

TECNOGOR S.R.L.

ARTICOLI TECNICI IN GOMMA E PLASTICA - VENTOSE



Via Don Sibilloni , 20A - 43040 Felegara (PR) - Italy

Tel. e Fax +39.0525.432088

<http://www.tecnogor.it> e-mail: info@tecnogor.it

INDICE

INDEX

INDEX

INDEX

ÍNDICE

COD.	PAG.	Materiali - Material Matériel - Material - Material				
1000.300	2	NR50	NBR50	VMQ50		
2000.300	2	NR50	NBR50	VMQ50		
3000.300	2	NR50	NBR50	VMQ50		
4000.300	2	NR50	NBR50	VMQ50		
5000.300	2	NR50	NBR50	VMQ50		
6000.300	2	NR50	NBR50	VMQ50		
7000.300	3	NR40	NBR50	VMQ50		
8000.300	3	NR40	NBR50	VMQ50		
9000.300	3	NR40	NBR50	VMQ50		
0100.300	3	NR40	NBR50	VMQ50		
1100.300	3	NR40	NBR50	VMQ50		
2100.300	3	NR40	NBR50	VMQ50		
3100.300	3	NR40	NBR50	VMQ50		
4100.300	3	NR40	NBR50	VMQ50		
5100.300	3	NR40	NBR50	VMQ50		
6100.300	3	NR40	NBR50	VMQ50		
7100.300	3	NR40	NBR50	VMQ50		
8100.300	4	NR40	NBR50	VMQ50		
9100.300	4	NR40	NBR50	VMQ50		
0200.300	4	NR40	NBR50	VMQ50	PU65	PVC50
1200.300	4	NR40	NBR50	VMQ50	PU65	PVC50
2200.300	6	NR40	VMQ50			
3200.300	6	NR40				
4200.300	7	NR40				
5200.300	7	NR50	TPU65			
6200.300	7	NR50	TPU65			
7200.300	8	NR40	NBR50			
8200.300	7	NR40				
9200.300	7	NR50	VMQ50			
0300.300	3	NR40	NBR50	VMQ50		
1300.300	3	NR40	NBR50	VMQ50		
3300.300	7	NR50				
4300.300	7	NR50	VMQ50			
5300.300	8	NR40				
6300.300	8	NR50	VMQ50			
7300.300	8	NR50	VMQ50			
8300.300	8	NR40	NBR70	VMQ70		
9300.300	4	NR40	NBR50	VMQ50		
0400.300	14	NBR50				
1400.300	9	CR50				
2400.300	5	CR50				
3400.300	8	NR50				
4400.300	9	NR50				
5400.300	4	NR40	NBR50	VMQ50		
6400.300	9	PUR65				
7400.300	8	NR40	NBR70			
8400.300	71	CR60				
9400.300	9	NR40	VMQ50			
4500.300	9	NBR50	VMQ50			
5500.300	14	PVC50				
6500.300	14	PVC50				
7500.300	9	NR40				
8500.300	10	VMQ50				
9500.300	3	NR50	NBR50	VMQ50		
0600.300	5	PUR				
1600.300	6	PUR				
2600.300	6	PUR				
3600.300	14	PVC50				
4600.300	4	NBR50	VMQ50			
5600.300	3	PVC50				
1000.400	2	NR50	VMQ50			

COD.	PAG.	Materiali - Material Matériel - Material - Material				
2000.400	2	NR50	NBR50	VMQ50		
3000.400	2	NR50	NBR50	VMQ50		
4000.400	2	NR50	NBR50	VMQ50		
5000.400	2	NR50	NBR50	VMQ50		
6000.400	2	NR50	NBR50	VMQ50		
7000.400	6	NBR50				
8000.400	11	HNBR50	HNBR60			
9000.400	11	HNBR50	HNBR60			
0100.400	11	HNBR50	HNBR60			
1100.400	11	HNBR50	HNBR60			
2100.400	11	HNBR50	HNBR60			
3100.400	11	HNBR50	HNBR60			
4100.400	11	HNBR50	HNBR60			
5100.400	11	HNBR50	HNBR60			
6100.400	12	HNBR50	HNBR60			
7100.400	11	HNBR50	HNBR60			
8100.400	11	HNBR50	HNBR60			
9100.400	11	HNBR50	HNBR60			
0200.400	11	HNBR50	HNBR60			
1200.400	11	HNBR50	HNBR60			
2200.400	11	HNBR50	HNBR60			
3200.400	12	HNBR50	HNBR60			
4200.400	12	HNBR50	HNBR60			
5200.400	12	HNBR50	HNBR60			
6200.400	12	HNBR50	HNBR60			
7200.400	12	HNBR50	HNBR60			
8200.400	12	HNBR50	HNBR60			
1000.500	2	NR50	NBR50	VMQ50		
2000.500	2	NR50	NBR50	VMQ50		
3000.500	2	NR50	NBR50	VMQ50		
4000.500	2	NR50	NBR50	VMQ50		
5000.500	2	NR50	NBR50	VMQ50		
6000.500	2	NR50	NBR50	VMQ50		
7000.500	3	NR40	NBR50	VMQ50		
8000.500	3	NR40	NBR50	VMQ50		
9000.500	4	NR40	NBR50	VMQ50		
0100.500	4	NR40	NBR50	VMQ50		
1100.500	4	NR40	NBR50	VMQ50	TPU65	PVC50
2100.500	4	NR40	NBR50	VMQ50	TPU65	PVC50
3100.500	6	NBR50				
9100.500	3	NR40	NBR50	VMQ50		
0200.500	3	NR40	NBR50	VMQ50		
1200.500	3	NR40	NBR50	VMQ50		
2200.500	3	NR40	NBR50	VMQ50		
3200.500	6	NR40				
4200.500	6	NR40				
5200.500	10	NBR50				
6200.500	5	NR40	NBR50	VMQ50		
7200.500	5	CR50				
8200.500	4	NR40	NBR50	VMQ50		
9200.500	4	NR40	NBR50	VMQ50		
0300.500	5	PUR				
1300.500	6	PUR				
2300.500	6	PUR				
3300.500	4	NBR50	VMQ50			
5300.500	11	HNBR50	HNBR60			
6300.500	12	HNBR50	HNBR60			
7300.500	12	HNBR50	HNBR60			
8300.500	11	HNBR50	HNBR60			
9300.500	11	HNBR50	HNBR60			
0400.500	11	HNBR50	HNBR60			

INDICE

INDEX INDEX INDEX ÍNDICE

COD.	PAG.	Materiali - Material Matériel - Material - Material				
1400.500	11	HNBR50	HNBR60			
2400.500	11	HNBR50	HNBR60			
3400.500	11	HNBR50	HNBR60			
4400.500	12	HNBR50	HNBR60			
5400.500	12	HNBR50	HNBR60			
6400.500	12	HNBR50	HNBR60			
7400.500	12	HNBR50	HNBR60			
8400.500	12	HNBR50	HNBR60			
9400.500	12	HNBR50	HNBR60			
0500.500	12	HNBR50	HNBR60			
1500.500	12	HNBR50	HNBR60			
2500.500	12	HNBR50	HNBR60			
3500.500	12	HNBR50	HNBR60			
4500.500	12	HNBR50	HNBR60			
5500.500	12	HNBR50	HNBR60			
1000.600	16	NR50	NBR50	VMQ50		
2000.600	16	NR50	NBR50	VMQ50		
3000.600	16	NR50	NBR50	VMQ50		
4000.600	16	NR50	NBR50	VMQ50	FKM50	
5000.600	16	NR50	NBR50	VMQ50	FKM50	
6000.600	16	NR50	NBR50	VMQ50		
7000.600	16	NR50	NBR50	VMQ50		
8000.600	16	NR50	NBR50	VMQ50		
9000.600	17	NR40	NR50			
0100.600	17	NR40	VMQ50			
1100.600	17	NR40				
2100.600	17	NR40				
3100.600	17	NR40	NR50	NBR50		
4100.600	17	NR40	NR50			
5100.600	17	NR40				
6100.600	18	NR40	NR50			
7100.600	17	NR40	VMQ50			
8100.600	18	NR40	NBR50	VMQ50		
9100.600	18	NR40	VMQ50			
10.9100.600	18	NR40				
0200.600	18	NR40	VMQ50			
1200.600	17	NR40	VMQ50			
2200.600	18	NR40	VMQ50			
3200.600	19	NR40	NBR50	VMQ50		
4200.600	17	NR40	VMQ50			
5200.600	20	NR40	VMQ50			
6200.600	19	NR40	VMQ50			
7200.600	17	NR40	VMQ50			
8200.600	17	NR40	VMQ50			
9200.600	17	NR40	VMQ50			
1300.600	17	NR40	VMQ50			
2300.600	19	NR40	VMQ50			
3300.600	19	NR40	NR50			
4300.600	20	NR40				
5300.600	19	NR40	NR50	VMQ50		
15300.600	19	NR40	NR50	VMQ50		
6300.600	20	NR40	VMQ50	TPU65		
7300.600	20	NR40	NR50			
8300.600	17	NR40	VMQ50			
9300.600	17	NR40				
0400.600	21	NR40	NR50	VMQ50		
1400.600	21	NR40	NR50	NBR50	VMQ50	PU65
2400.600	21	NR40				
3400.600	22	NR40	CR50			
4400.600	22	NR40				
5400.600	46	NR50				

COD.	PAG.	Materiali - Material Matériel - Material - Material				
6400.600	22	NR50	VMQ50			
7400.600	22	NR40	NR50	VMQ50		
9400.600	22	NR40	NR50			
0500.600	22	NR50	VMQ50			
1500.600	23	NR40	NR50	VMQ50	FKM50	
2500.600	23	NR40	NR50	VMQ50		
3500.600	34	CR50	VMQ50			
4500.600	34	CR50	VMQ50	TPU		
5500.600	34	CR50	VMQ50	TPU		
6500.600	35	CR50	VMQ50	TPU		
7500.600	35	CR50	VMQ50	TPU		
8500.600	35	CR50	VMQ50	TPU		
9500.600	36	CR50	VMQ50	TPU		
0600.600	36	CR50	VMQ50	TPU		
1600.600	36	CR50	VMQ50	TPU		
3600.600	24	NR40	VMQ50			
4600.600	31	NR40	NR50	VMQ50	FKM50	PUR
14600.600	31	NR40				
5600.600	24	NR50				
6600.600	24	VMQ50				
7600.600	24	VMQ50				
8600.600	17	NR40	NR50	VMQ50		
9600.600	31	NR40	VMQ50	FKM50	PUR	
0700.600	24	VMQ50				
1700.600	28	NBR50	VMQ50	TPU65		
2700.600	24	NR40				
3700.600	18	NR40				
4700.600	19	NR40	NR50	VMQ50		
5700.600	28	NR50	VMQ50			
6700.600	46	NR50				
16700.600	46	NR50				
7700.600	25	NR40	NBR50	VMQ50		
7800.600	25	NR40	NR50	VMQ50		
0800.600	46	VMQ50				
2800.600	25	NR50	NBR50	VMQ50		
7800.600	16	NR50	VMQ50			
9800.600	25	NR40				
0900.600	25	NR40				
1900.600	25	NR40				
2900.600	39	CR50	VMQ50			
3900.600	39	CR50	VMQ50			
4900.600	39	CR50	VMQ50			
5900.600	40	CR50	VMQ50			
6900.600	40	CR50	VMQ50			
7900.600	40	CR50	VMQ50			
8900.600	41	CR50	VMQ50			
9900.600	41	CR50	VMQ50			
0010.600	41	CR50	VMQ50			
1010.600	31	NR40				
2010.600	32	NR50				
3010.600	26	NR40	CR50			
5010.600	26	NR40				
6010.600	26	TPU65				
7010.600	42	CR50	VMQ50			
8010.600	42	CR50	VMQ50			
9010.600	42	CR50	VMQ50			
0110.600	43	CR50	VMQ50			
2110.600	26	NR50				
3110.600	26	VMQ50				
4110.600	46	NBR50	VMQ50			
5110.600	31	NR50				

INDICE

INDEX INDEX INDEX ÍNDICE

COD.	PAG.	Materiali - Material Matériel - Material - Material				
6110.600	47	NBR50	VMQ50			
7110.600	47	NBR50	VMQ50			
8110.600	47	NBR50	VMQ50			
9110.600	47	NBR50	VMQ50			
0210.600	47	NBR50	VMQ50			
1210.600	47	NBR50	VMQ50			
2210.600	47	NBR50	VMQ50			
3210.600	47	NBR50	VMQ50			
4210.600	47	NBR50	VMQ50			
5210.600	47	NBR50	VMQ50			
6210.600	48	NBR50				
7210.600	38	TPU65				
8210.600	38	TPU65				
9210.600	26	NR50	VMQ50			
0310.600	17	NR50				
1310.600	28	NR50	VMQ50			
2310.600	27	NR50				
3310.600	27	NR50				
4310.600	27	NR50				
5310.600	32	NR50				
6310.600	27	NR40				
7310.600	27	NR50				
8310.600	17	NR50				
9310.600	23	NR40	NR50	VMQ50		
0410.600	23	NR40	VMQ50			
1410.600	37	TPU65	PVC50	TPE50		
2410.600	29	VMQ50				
3410.600	29	NR40	VMQ50			
4410.600	29	VMQ50				
5410.600	29	VMQ50				
7410.600	27	VMQ50				
8410.600	28	VMQ50				
9410.600	29	NBR50				
0510.600	29	VMQ50				
1510.600	29	NR40	VMQ50			
2510.600	29	VMQ50				
5510.600	31	NR40	NR50			
6510.600	28	NBR50	VMQ50			
7510.600	29	VMQ50				
8510.600	43	CR50				
9510.600	29	VMQ50				
0610.600	29	VMQ50				
1610.600	29	VMQ50				
2610.600	29	VMQ50				
3610.600	29	VMQ50				
4610.600	52	NR40	VMQ50			
5610.600	52	NR40				
6610.600	52	NR40				
7610.600	52	NR40				
8610.600	52	CR60				
9610.600	29	NR40	VMQ50			
0710.600	48	VMQ50				
2710.600	30	FKM60				
3710.600	31	NBR50	VMQ50			
4710.600	31	NBR50	VMQ50	FKM50		
5710.600	18	VMQ50				
7710.600	17	TPU65				
8710.600	29	VMQ50				
2810.600	32	NBR50	VMQ50	PU65		
3810.600	32	NBR50	VMQ50	PU65		
4810.600	32	NBR50	VMQ50	PU65		

COD.	PAG.	Materiali - Material Matériel - Material - Material				
5810.600	32	NBR50	VMQ50	PU65		
6810.600	32	NBR50	VMQ50	PU65		
7810.600	32	NBR50	VMQ50	PU65		
8810.600	32	NBR50	VMQ50	PU65		
2910.600	33	NR40				
3910.600	48	NBR50	VMQ50			
4910.600	33	NR50				
5910.600	33	VMQ70				
6910.600	48	NBR50	VMQ50			
0020.600	31	NBR50	VMQ50			
1020.600	31	NBR50	VMQ50			
2020.600	19	PVC50	TPU30			
12020.600	19	PVC50	TPU30			
0120.600	29	VMQ50				
1120.600	29	VMQ50				
2120.600	17	NR50	VMQ50			
0220.600	47	NBR50	VMQ50			
1220.600	14	PVC50				
11220.600	14	PVC50				
2220.600	49	NBR50				
3220.600	20	PVC50				
4220.600	14	PVC50				
14220.600	14	PVC50				
5220.600	46	NBR50	VMQ50			
6220.600	47	NBR50	VMQ50			
7220.600	47	NBR50	VMQ50			
8220.600	47	NBR50	VMQ50			
9220.600	47	NBR50	VMQ50			
0320.600	47	NBR50	VMQ50			
1320.600	47	NBR50	VMQ50			
2320.600	47	NBR50	VMQ50			
3320.600	47	NBR50	VMQ50			
4320.600	47	NBR50	VMQ50			
5320.600	47	NBR50	VMQ50			
4420.600	52	TPU				
3520.600	31	NR40				
7520.600	31	NR40				
8520.600	31	TPU50				
001001.600	44	NR40				
101001.600	44	NR40				
201001.600	44	NR40				
301001.600	44	NR40				
401001.600	44	NR40				
501001.600	44	NR40				
601001.600	44	NR40				
701001.600	44	NR40				
801001.600	44	NR40				
901001.600	44	NR40				
011001.600	44	NR40				
111001.600	44	NR40				
211001.600	44	NR40				
311001.600	44	NR40				
411001.600	44	NR40				
002001.600	44	NR40				
102001.600	44	NR40				
202001.600	44	NR40				
302001.600	44	NR40				
402001.600	44	NR40				
502001.600	44	NR40				
602001.600	44	NR40				
702001.600	44	NR40				

INDICE

INDEX INDEX INDEX ÍNDICE

COD.	PAG.	Materiali - Material Matériel - Material - Material				
802001.600	44	NR40				
902001.600	44	NR40				
102001.600	44	NR40				
112001.600	44	NR40				
212001.600	44	NR40				
312001.600	44	NR40				
412001.600	44	NR40				
512001.600	44	NR40				
612001.600	44	NR40				
712001.600	44	NR40				
003001.600	44	NR40				
103001.600	44	NR40				
203001.600	44	NR40				
303001.600	44	NR40				
403001.600	44	NR40				
503001.600	44	NR40				
603001.600	44	NR40				
703001.600	44	NR40				
803001.600	44	NR40				
903001.600	44	VMQ40				
004001.600	44	NR40				
104001.600	44	NR40				
204001.600	44	NR40				
304001.600	44	NR40				
404001.600	44	NR40				
504001.600	44	NR40				
604001.600	44	NR40				
704001.600	44	NR40				
804001.600	44	NR40				
904001.600	44	NR40				
014001.600	44	NR40				
1000.700	16	NR50	NBR50	VMQ50		
2000.700	16	NR50	NBR50	VMQ50		
3000.700	16	NR50	NBR50	VMQ50		
4000.700	16	NR50	NBR50	VMQ50		
5000.700	16	NR50	NBR50	VMQ50		
6000.700	17	NR40				
7000.700	17	NR40				
8000.700	35	CR50	VMQ50	TPU		
9000.700	35	CR50	VMQ50	TPU		
0100.700	28	NR50	NBR50	VMQ50		
1100.700	35	CR50	VMQ50	TPU		
2100.700	35	CR50	VMQ50	TPU		
3100.700	35	CR50	VMQ50	TPU		
4100.700	35	CR50	VMQ50	TPU		
5100.700	41	CR50	VMQ50			
6100.700	41	CR50	VMQ50			
7100.700	41	CR50	VMQ50			
8100.700	41	CR50	VMQ50			
9100.700	41	NBR50	VMQ30			
0200.700	41	CR50	VMQ50			
1200.700	43	CR50	VMQ50			
2200.700	43	CR50	VMQ50			
3200.700	30	NBR50	VMQ50	FKM60	TPU65	
4200.700	30	NBR50	VMQ50	FKM60	TPU65	
5200.700	30	NBR50	VMQ50	FKM60	TPU65	
6200.700	30	NBR50	VMQ50	TPU65		
7200.700	30	NBR50	VMQ50	TPU65		
8200.700	30	NBR50	VMQ50	TPU65		
9200.700	79	CR50	VMQ50			
0300.700	28	NBR50	VMQ50			

COD.	PAG.	Materiali - Material Matériel - Material - Material				
1300.700	79	CR50	VMQ50			
2300.700	79	CR50	VMQ50			
3300.700	79	CR50	VMQ50			
13300.700	79	CR50	VMQ50			
4300.700	79	CR50	VMQ50			
14300.700	79	CR50	VMQ50			
1000.800	16	NR50	NBR50	VMQ50		
2000.800	16	NR50	NBR50	VMQ50		
3000.800	16	NR50	NBR50	VMQ50		
4000.800	16	NR50	NBR50	VMQ50		
5000.800	16	NR50	NBR50	VMQ50		
6000.800	34	CR50	VMQ50			
7000.800	34	CR50	VMQ50	TPU		
8000.800	34	CR50	VMQ50	TPU		
9000.800	35	CR50	VMQ50	TPU		
6100.800	28	NR50				
7100.800	28	NR50				
8100.800	28	NR50				
9100.800	28	NR50				
0200.800	28	NR50				
1200.800	35	CR50	VMQ50			
2200.800	28	NR50	VMQ50			
3200.800	34	CR50	VMQ50			
4200.800	34	CR50	VMQ50	TPU		
5200.800	35	CR50	VMQ50	TPU		
6200.800	21	NR40	NR50	VMQ50		
7200.800	21	NR40				
8200.800	23	NR40	NR50	VMQ50		
9200.800	23	NR40	NR50	VMQ50		
0300.800	21	NR40	NR50	NBR50	VMQ50	TPU65
1300.800	39	CR50	VMQ50			
2300.800	39	CR50	VMQ50			
3300.800	39	CR50	VMQ50			
4300.800	40	CR50	VMQ50			
5300.800	40	CR50	VMQ50			
6300.800	40	CR50	VMQ50			
7300.800	40	CR50	VMQ50			
8300.800	41	CR50	VMQ50			
9300.800	41	CR50	VMQ50			
0400.800	41	CR50	VMQ50			
1400.800	28	CR50	VMQ50			
11400.800	28	CR50	VMQ50			
2400.800	42	CR50	VMQ50			
3400.800	42	CR50	VMQ50			
4400.800	42	CR50	VMQ50			
5400.800	42	CR50	VMQ50			
6400.800	42	CR50	VMQ50			
7400.800	43	CR50				
1000.900	36	CR50	VMQ50	TPU		
2000.900	36	CR50	VMQ50	TPU		
3000.900	36	CR50	VMQ50	TPU		
4000.900	38	TPU65				
5000.900	38	TPU65				
6000.900	37	TPU65	PVC50	TPE50		
1001.900	36	CR50	VMQ50	TPU		
2001.900	36	CR50	VMQ50	TPU		
3001.900	36	CR50	VMQ50	TPU		
4001.900	37	PU65	PVC50	TPE50		
5001.900	49	NBR50				
1000.010	76	NR50	NBR50	VMQ50	TPU65	PVC50
2000.010	77	NR50	NBR50	VMQ50	TPU65	PVC50

INDICE

INDEX INDEX INDEX ÍNDICE

COD.	PAG.	Materiali - Material Matériel - Material - Material					
3000.010	77	NR50	NR50	VMQ50	TPU65	PVC50	
4000.010	77	NR50	NR50	VMQ50	TPU65	PVC50	
5000.010	78	NR50	NR50	VMQ50			
6000.010	78	CR50	VMQ50				
7000.010	81	EPDM					
8000.010	80	EPDM					
9000.010	80	EPDM					
0100.010	81	EPDM					
1100.010	82	EPDM					
2100.010	82	EPDM					
3100.010	50	EPDM					
4100.010	51	EPDM					
5100.010	78	VMQ30					
1000.110	76	NR50	NR50	VMQ50	TPU65	PVC50	
2000.110	77	NR50	NR50	VMQ50	TPU65	PVC50	
3000.110	77	NR50	NR50	VMQ50	TPU65	PVC50	
4000.110	77	NR50	NR50	VMQ50	TPU65	PVC50	
5000.110	79	NR50	VMQ50				
6000.110	79	NR50	VMQ50	FKM50			
8000.110	78	NR50	NR50	VMQ50			
9000.110	76	NR50	NR50	VMQ50	TPU65	PVC50	
0100.110	77	NR50	NR50	VMQ50	TPU65	PVC50	
1100.110	77	NR50	NR50	VMQ50	TPU65	PVC50	
2100.110	77	NR50	NR50	VMQ50	TPU65	PVC50	
3100.110	81	EPDM					
4100.110	80	EPDM					
5100.110	80	EPDM					
6100.110	81	EPDM					
7100.110	81	EPDM					
8100.110	81	EPDM					
9100.110	80	EPDM					
0200.110	80	EPDM					
1200.110	82	EPDM					
2200.110	82	EPDM					
3200.110	50	EPDM					
4200.110	51	EPDM					
5200.110	79	CR50	VMQ50				
6200.110	79	CR50	VMQ50				
7200.110	79	CR50	VMQ50				
1000.210	61	NR40	NR50	NR50	VMQ50	TPU	PVC50
2000.210	61	NR40	NR50	NR50	VMQ50	TPU	PVC50
3000.210	61	NR40	NR50	NR50	VMQ50	TPU	PVC50
4000.210	61	NR40	NR50	NR50	VMQ50		
5000.210	61	NR40	NR50	NR50	VMQ50		
6000.210	62	NR40	NR50	NR50	VMQ50	TPU	PVC50
7000.210	62	NR40	NR50	NR50	VMQ50	TPU	PVC50
8000.210	62	NR40	NR50	NR50	VMQ50	TPU	PVC50
9000.210	54	CR60	VMQ50				
19000.210	54	VMQ50					
0100.210	54	CR60	VMQ50	TPU			
1100.210	54	CR60	VMQ50	TPU			
2100.210	55	CR60	VMQ50	TPU			
3100.210	55	CR60	VMQ50	TPU			
4100.210	55	CR50	VMQ50	TPU			
5100.210	56	CR50	VMQ50	TPU			
15100.210	57	CR50	VMQ50				
6100.210	56	CR50	VMQ50	TPU			
16100.210	57	CR50	VMQ50				
7100.210	56	CR50	VMQ50	TPU			
17100.210	57	CR50	VMQ50				
8100.210	62	NR50	VMQ50				

COD.	PAG.	Materiali - Material Matériel - Material - Material					
9100.210	60	NR50	NR50	VMQ50	TPU	PVC50	
0200.210	63	NR40	NR50	NR50	VMQ50		
1200.210	63	NR40	NR50	VMQ50			
2200.210	63	NR40	NR50	VMQ50			
3200.210	63	NR40	NR50	VMQ50			
4200.210	63	NR40	NR50	VMQ50			
5200.210	63	NR50	VMQ30	VMQ50			
6200.210	63	NR40	NR50	NR60	VMQ50		
7200.210	64	NR50	VMQ30	VMQ50			
8200.210	64	NR40	NR50	VMQ50			
9200.210	64	NR50	VMQ50				
0300.210	69	VMQ50					
1300.210	69	VMQ30	VMQ50	FKM60			
2300.210	69	NR50	VMQ50				
3300.210	64	VMQ30	VMQ50				
4300.210	66	NR50	VMQ50	VMQ30			
5300.210	64	NR50					
6300.210	64	NR40	VMQ30	VMQ50			
16300.210	64	VMQ30	VMQ50				
7300.210	65	VMQ50					
8300.210	74	NR50	VMQ50				
9300.210	74	NR50	VMQ50				
0400.210	61	NR40	NR50	NR50	VMQ50		
1400.210	61	NR40	VMQ50				
3400.210	65	NR40	NR50	VMQ50			
4400.210	65	VMQ50					
5400.210	65	VMQ30	VMQ50				
6400.210	65	NR50	VMQ50				
7400.210	65	NR50	VMQ50				
8400.210	63	NR40	NR50	VMQ50			
9400.210	62	NR50	NR50	VMQ50			
0500.210	66	NR40	VMQ30	VMQ50			
1500.210	66	VMQ50	VMQ30				
2500.210	61	NR50	VMQ30	VMQ50			
4500.210	66	NR50	VMQ30	VMQ50			
6500.210	66	NR40	VMQ30	VMQ50			
7500.210	66	NR50	VMQ50				
8500.210	61	NR50	VMQ50				
9500.210	74	NR50	NR50	VMQ40			
0600.210	74	VMQ40					
1600.210	74	VMQ40					
2600.210	74	VMQ40					
3600.210	58	CR60	VMQ50				
4600.210	58	CR60	VMQ50				
5600.210	58	CR60	VMQ50				
6600.210	59	CR60	VMQ50				
7600.210	62	NR50	NR50	VMQ50			
8600.210	74	NR50	VMQ50				
9600.210	72	NR50					
0700.210	67	NR40	NR50	VMQ50			
1700.210	67	NR40	NR50	VMQ50			
2700.210	62	VMQ50					
3700.210	63	NR40	NR50	VMQ50			
4700.210	61	CR50	VMQ50				
5700.210	62	NR50	VMQ50				
6700.210	72	NR50	VMQ50				
7700.210	66	TPU	PVC50				
8700.210	67	VMQ50					
9700.210	67	TPU	PUR70				
0800.210	67	VMQ50					
1800.210	61	NR50	VMQ50				

INDICE

INDEX INDEX INDEX ÍNDICE

COD.	PAG.	Materiali - Material Matériel - Material - Material				
2800.210	74	NR50	VMQ50			
3800.210	74	NR50				
4800.210	67	VMQ30	VMQ50			
5800.210	61	NR50	VMQ50			
7800.210	67	NR40	NR50			
8800.210	61	NR50	NR50	VMQ50		
9800.210	61	NR50	NR50	VMQ50		
0900.210	62	NR50	NR50	VMQ50		
1900.210	62	NR50	NR50	VMQ50		
2900.210	62	NR50				
3900.210	62	NR50	VMQ50			
4900.210	68	VMQ50				
5900.210	65	VMQ50				
6900.210	68	LSR50				
7900.210	68	LSR50	NR50			
8900.210	62	NR50	VMQ50			
9900.210	62	CR60	VMQ50			
0010.210	61	PVC50	TPU			
1010.210	68	CR60	VMQ50			
2010.210	68	VMQ50				
3010.210	61	NR50	VMQ50			
4010.210	68	VMQ30				
5010.210	62	NR50	VMQ50			
6010.210	68	NR40	VMQ50			
7010.210	69	NR40				
2110.210	62	TPU65	VMQ50			
3110.210	60	NR50	VMQ50			
4110.210	60	VMQ50				
1210.210	61	NR50	VMQ50			
5310.210	70	NR40	VMQ50			
6310.210	70	NR50	VMQ50	TPU50		
7310.210	70	NR50	VMQ50	TPU50		
8310.210	70	NR50	VMQ50	TPU50		
9310.210	70	NR50	VMQ50	TPU50		
0410.210	70	NR40	VMQ50			
1410.210	70	VMQ50				
1510.210	67	VMQ50				
4510.210	69	NR50				
2610.210	60	VMQ30	VMQ50			
3610.210	60	VMQ30	VMQ50			
1000.310	61	NR40	NR50	NR50	VMQ50	TPU
2000.310	61	NR40	NR50	NR50	VMQ50	TPU
3000.310	61	NR40	NR50	NR50	VMQ50	TPU
4000.310	62	NR40	NR50	NR50	VMQ50	TPU
5000.310	62	NR40	NR50	NR50	VMQ50	TPU
6000.310	62	NR40	NR50	NR50	VMQ50	TPU
7000.310	55	CR60	VMQ50	TPU		
8000.310	55	CR50	VMQ50	TPU		
9000.310	61	NR50	NR50	VMQ50		
0100.310	61	NR50	NR50	VMQ50		
1100.310	61	NR40	NR50	NR50	VMQ50	
2100.310	69	NR50	VMQ50			
4100.310	58	CR60	VMQ50			
5100.310	58	CR60	VMQ50			
6100.310	58	CR60	VMQ50			
7100.310	59	CR60	VMQ50			
8100.310	62	NR50	VMQ50			
0200.310	58	CR60	VMQ50			
1200.310	58	CR60	VMQ50			
2200.310	58	CR60	VMQ50			
3200.310	59	CR60	VMQ50			

COD.	PAG.	Materiali - Material Matériel - Material - Material				
4200.310	55	CR60	VMQ50	TPU		
5200.310	55	CR50	VMQ50	TPU		
6200.310	62	NR50	NR50	VMQ50		
7200.310	62	NR50	NR50	VMQ50		
8200.310	74	PVC50				
9200.310	62	NR50	NR50	VMQ50		
0300.310	61	NR50	NR50	VMQ50		
1300.310	61	NR40	NR50	NR50	VMQ50	TPU
2300.310	61	NR40	NR50	NR50	VMQ50	TPU
3300.310	61	NR50	VMQ50			
4300.310	61	NR40	NR50	NR50	VMQ50	TPU
6300.310	62	VMQ50	PVC50	TPU		
7300.310	62	NR40	NR50	NR50	VMQ50	PVC50
8300.310	62	VMQ50				
9300.310	62	NR40	NR50	NR50	VMQ50	TPU
0400.310	62	NR40	NR50	NR50	VMQ50	TPU
1400.310	70	NR50	VMQ50	TPU50		
2400.310	70	PVC50				
1000.410	54	CR60	VMQ50			
21000.410	54	VMQ50				
2000.410	54	CR60	VMQ50			
3000.410	54	CR60	VMQ50	TPU		
4000.410	55	CR60	VMQ50	TPU		
5000.410	62	NR40	NR50	VMQ50		
6000.410	62	NR40	NR50	VMQ50		
7000.410	62	NR40	NR50	VMQ50		
8000.410	71	NR40	NR70			
18000.410	71	NR40	NR60			
28000.410	71	CR60				
0100.410	60	NR50	NR50	PVC50	TPU	
1100.410	61	NR40	NR50	NR50	VMQ50	
2100.410	61	NR40	NR50	NR50	VMQ50	
3100.410	61	NR40	NR50	NR50	VMQ50	
4100.410	61	NR40	NR50	NR50	VMQ50	
7100.410	54	CR60	VMQ50	TPU		
8100.410	55	CR60	VMQ50	TPU		
9100.410	62	NR40	NR50	NR50	VMQ50	
0200.410	62	NR40	NR50	NR50	VMQ50	
1200.410	62	NR40	NR50	NR50	VMQ50	
3200.410	61	NR50	VMQ50			
4200.410	61	NR50	VMQ50			
5200.410	62	PVC50	TPU			
6200.410	62	VMQ50				
7200.410	89	NR50				
9200.410	61	NR50	VMQ50			
0300.410	61	NR50	VMQ50			
1000.510	56	CR50	VMQ50	TPU		
21000.510	57	CR50	VMQ50			
2000.510	56	CR50	VMQ50	TPU		
22000.510	57	CR50	VMQ50			
3000.510	56	CR50	VMQ50	TPU		
23000.510	57	CR50	VMQ50			
4000.510	72	NR50				
5000.510	72	NR50				
1000.610	99					
2000.610	100					
3000.610	101					
4000.610	102					
5000.610	103					
9000.610	98					
1010.610	104					
1000.710	105					

INDICE

INDEX		INDEX		INDEX		INDEX		ÍNDICE	
COD.	PAG.	COD.	PAG.	COD.	PAG.	COD.	PAG.	COD.	PAG.
2000.710	106	7100.320	49	4050.320	72	1560.320	36	2301.320	110
3000.710	107	8100.320	49	5050.320	72	2560.320	36	3301.320	111
4000.710	108	1010.320	104	3450.320	46	6560.320	38	4301.320	111
1000.810	110	0020.320	2	8450.320	95	7560.320	38	5301.320	111
2000.810	110	1020.320	2	9450.320	95	8560.320	5	6301.320	114
3000.810	110	2020.320	6	0550.320	34	0660.320	37	7301.320	114
4000.810	110	5020.320	87	1550.320	35	1660.320	80	8301.320	114
5000.810	110	6020.320	87	2550.320	35	2660.320	81	9301.320	112
6000.810	110	7020.320	47	6550.320	76	3660.320	81	0401.320	112
7000.810	110	9020.320	47	7550.320	37	4660.320	80	1401.320	112
8000.810	110	0120.320	46	3650.320	94	5660.320	50	2401.320	115
9000.810	110	1120.320	5	4650.320	94	6660.320	51	3401.320	115
0100.810	111	2120.320	6	5650.320	94	1860.320	97	4401.320	115
1100.810	111	3120.320	49	0750.320	94	3860.320	97	5401.320	116
2100.810	111	4120.320	49	1750.320	94	5860.320	97	6401.320	116
9100.810	114	7120.320	89	2750.320	94	4960.320	34	7401.320	116
0200.810	114	8120.320	89	3750.320	94	9960.320	46	0801.320	117
1200.810	114	0030.320	34	4750.320	94	0070.320	36	1801.320	117
1001.810	120	2030.320	39	5750.320	94	1070.320	36	2801.320	118
2001.810	120	0530.320	105	0850.320	35	2070.320	36	3801.320	119
3001.810	120	1530.320	112	1850.320	35	3070.320	50	5801.320	119
4001.810	120	0630.320	34	2850.320	35	4070.320	51	6801.320	119
1000.910	112	1630.320	35	0950.320	36	14070.320	51	0901.320	104
2000.910	112	2630.320	35	1950.320	36	0080.320	34	1901.320	104
3000.910	112	0730.320	58	0060.320	34	1080.320	35	1011.320	102
4000.910	112	1730.320	58	1060.320	35	2080.320	35	2011.320	103
5000.910	112	2730.320	58	2060.320	35	3080.320	36	3011.320	96
6000.910	112	3730.320	59	6060.320	34	4080.320	36	4011.320	110
7000.910	112	0930.320	109	7060.320	35	6080.320	95	5011.320	110
8000.910	112	1930.320	109	8060.320	35	7080.320	95	6011.320	104
9000.910	112	8040.320	105	0160.320	94	8080.320	94	8151.320	76
0100.910	113	9040.320	106	1160.320	94	9080.320	94	9151.320	37
1100.910	113	0140.320	107	2160.320	94	0180.320	94	3251.320	96
2100.910	113	1140.320	112	5160.320	94	0280.320	57	4251.320	109
3100.910	115	2140.320	113	6160.320	94	1280.320	57	5251.320	109
4100.910	115	8440.320	76	7160.320	94	2280.320	57	6251.320	109
5100.910	115	9440.320	37	0260.320	94	0580.320	71	7251.320	109
6100.910	116	0540.320	112	1260.320	94	1580.320	71	8251.320	109
7100.910	116	1540.320	112	2260.320	94	2580.320	71	9251.320	109
8100.910	116	2540.320	113	5260.320	95	3580.320	71	0351.320	109
9100.910	116	9540.320	105	6260.320	95	4580.320	71	1351.320	109
0200.910	116	0640.320	106	7260.320	95	5580.320	71	2351.320	109
1200.910	116	7840.320	110	8260.320	95	6580.320	71	3351.320	109
1000.120	117	8840.320	110	0360.320	96	0001.320	98	4351.320	109
2000.120	118	9840.320	110	1360.320	96	1001.320	98	5351.320	109
3000.120	119	1940.320	98	2360.320	96	2001.320	98	6351.320	109
1000.220	109	2940.320	117	3360.320	95	3001.320	98	7351.320	109
200.220	109	3940.320	99	4360.320	95	4001.320	21	8351.320	109
3000.220	109	8940.320	105	5360.320	95	5001.320	110	3000.420	110
1000.320	3	9940.320	112	6360.320	95	6001.320	117	4000.420	99
2000.320	3	0050.320	76	7360.320	95	7001.320	99	5000.420	118
3000.320	4	10050.320	76	8360.320	95	8001.320	110	6000.420	104
4000.320	4	20050.320	114	0460.320	96	9001.320	99	4200.920	76
5000.320	4	1050.320	77	1460.320	96	0101.320	110	5200.920	37
7000.320	21	11050.320	77	2460.320	96	1101.320	117	7300.920	49
8000.320	60	21050.320	114	3460.320	96	2101.320	99	1720.140	109
9000.320	23	2050.320	77	4460.320	95	3101.320	100	2720.140	109
0100.320	23	12050.320	77	5460.320	94	4101.320	101	8000.750	95
1100.320	21	22050.320	118	6460.320	96	5101.320	102	3100.750	95
2100.320	21	32050.320	114	7460.320	95	6101.320	105	4100.750	95
3100.320	5	3050.320	77	8460.320	94	9101.320	104		
4100.320	5	13050.320	77	9460.320	94	0301.320	110		
5100.320	5	23050.320	118	0560.320	36	1301.320	110		

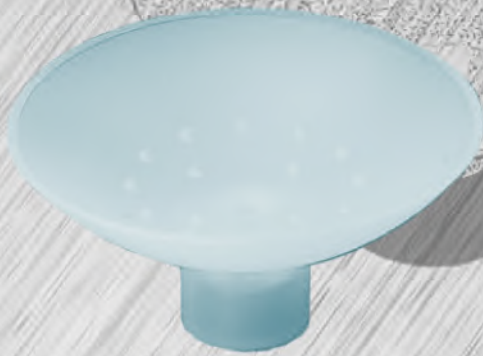

VENTOSE SFERICHE

SPHERICAL SUCKERS

VENTOUSES SPHERIQUES

SPHARICHE SAUGER

VENTOSAS ESFERICAS

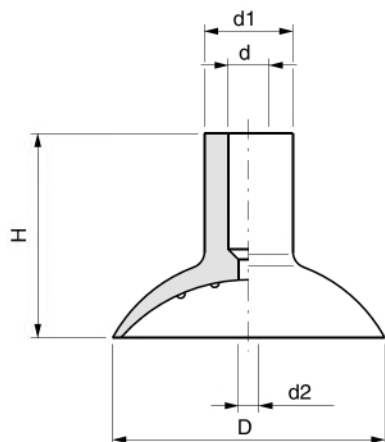

Cod.	D	d	d1	d2	H
1000.300	30	9	14	5	36
2000.300	42	12	18	5	37
3000.300	50	12	20	6	40
4000.300	60	12	22	6	42
5000.300	80	12	26	6	45
6000.300	100	12	28	6	50

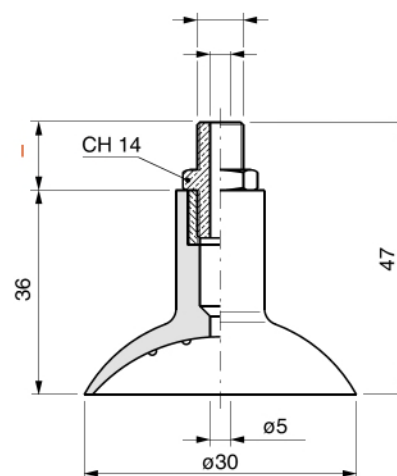
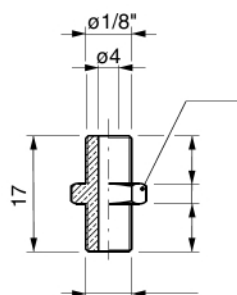
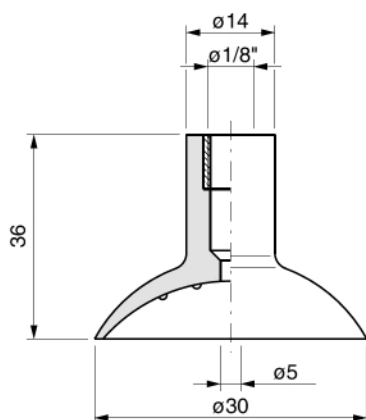

1000.400 + 1020.320 = 1000.500

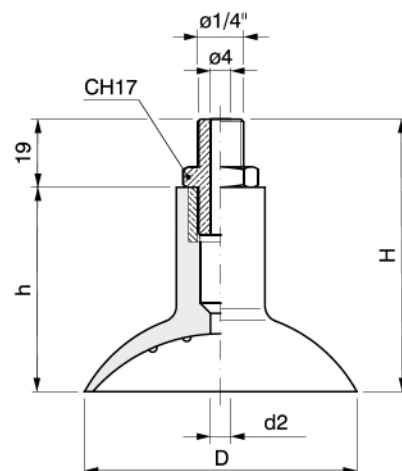
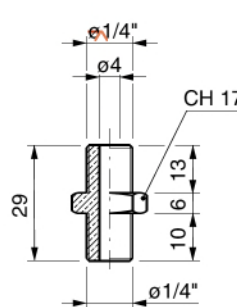
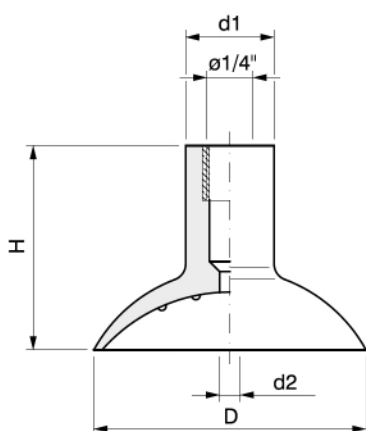

Cod.	D	d1	d2	H
2000.400	42	18	5	37
3000.400	50	20	6	40
4000.400	60	22	6	42
5000.400	80	26	6	45
6000.400	100	28	6	50

+ 0020.320 =

Cod.	D	d2	H	h
2000.500	42	5	56	37
3000.500	50	6	59	40
4000.500	60	6	61	42
5000.500	80	6	64	45
6000.500	100	6	69	50

VENTOSE SFERICHE

SPHERICAL SUCKERS

VENTOUSES SPHERIQUES

SPHARICHE SAUGER

VENTOSAS ESFERICAS

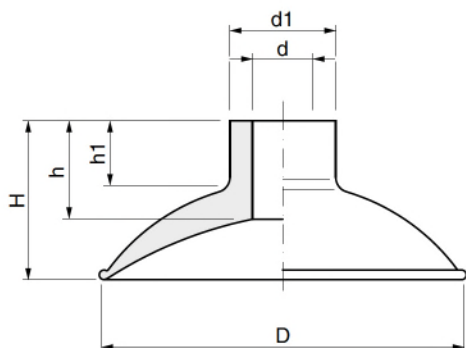

Cod.	D	d	d1	H	h	h1
9500.300	4	1	3	8	7.3	6.7
0300.300	6	1.5	3	8	7	6
7000.300	8	3	5	8	7	6
8000.300	10	4	8	11	9	8
5600.300	15	4	8	10	7.5	6
2100.300	20	4	8	13	10	8.5
3100.300	25	6	12	8	3.5	2
5100.300	30	6	12	8	3.5	2
7100.300	35	6	12	8	3.5	2

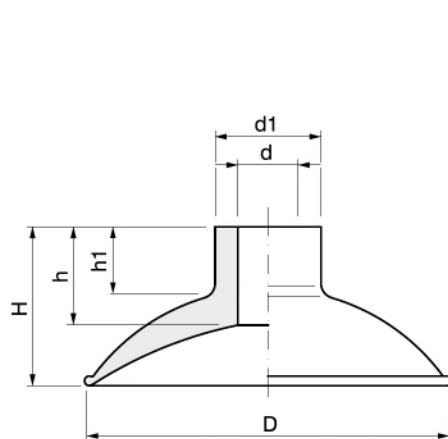

Cod.	D	d	d1	H	h	h1
9000.300	12	4	8.5	11	9	8
0100.300	15	4	8	12	10	8
1100.300	18	4	8	12	9	8
1300.300	22	4	8	13	10	8

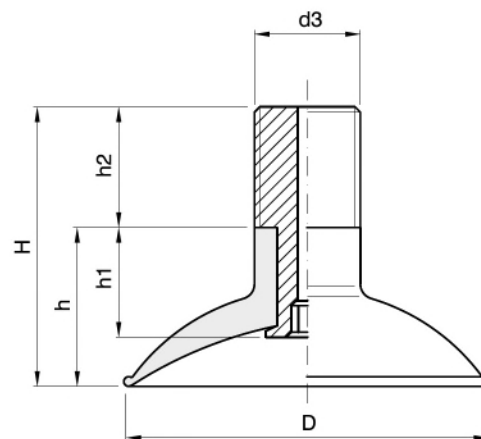
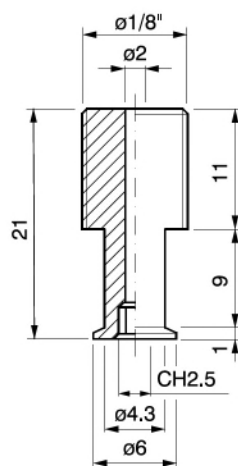

Cod.	D	d3	H	h	h1	h2
9100.500	12	1/8"	22	11	10	11
0200.500	15	1/8"	22	12	10	11
1200.500	18	1/8"	23	12	10	11
2200.500	22	1/8"	23	13	10	11

+ 1000.320 =

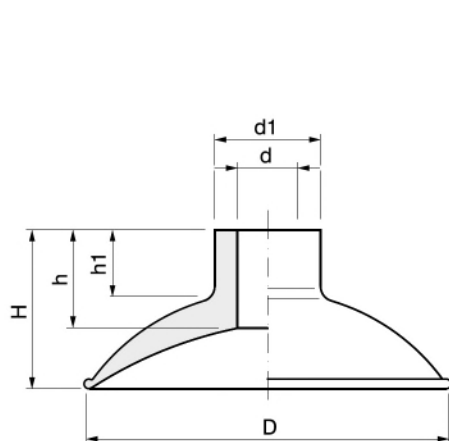

Cod.	D	d	d1	H	h	h1
4100.300	25	6	12	15	11.5	10
6100.300	30	6	12	16	11.5	10

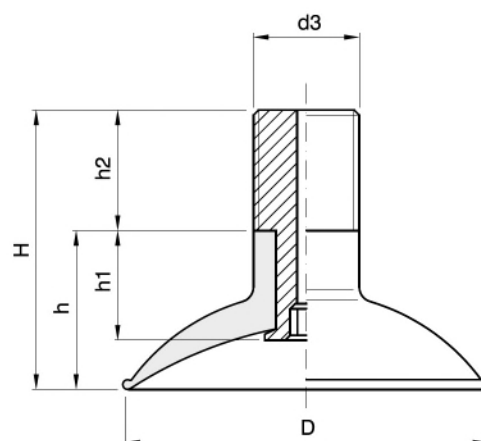
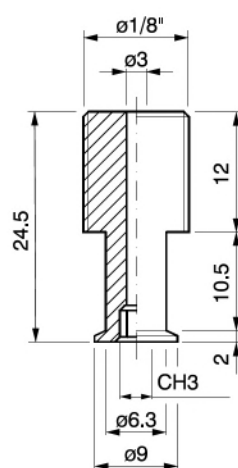

Cod.	D	d3	H	h	h1	h2
7000.500	25	1/8"	27	15	12.5	12
8000.500	30	1/8"	28	16	12.5	12

+ 2000.320 =

VENTOSE SFERICHE

SPHERICAL SUCKERS

VENTOUSES SPHERIQUES

SPHARICHE SAUGER

VENTOSAS ESFERICAS

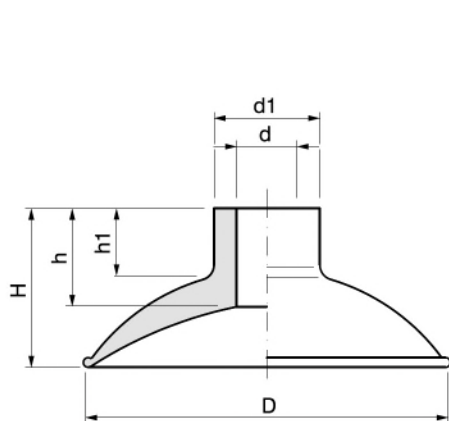

Cod.	D	d	d1	H	h	h1
8100.300	35	10	15	17	11.5	9
4600.300	40	10	15	20	9	5
9100.300	45	10	15	18	13	9

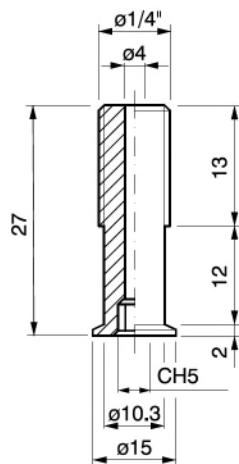

+ 3000.320 =

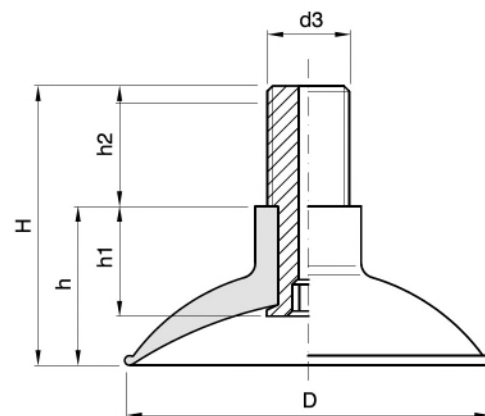

Cod.	D	d3	H	h	h1	h2
9000.500	35	1/4"	30	17	14	13
3300.500	40	1/4"	34	20	14	14
0100.500	45	1/4"	31	18	14	13

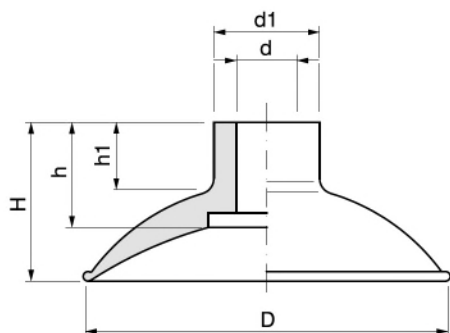

Cod.	D	d	d1	H	h	h1
5400.300	60	10	15	24	15	6
0200.300	65	10	15	24	13	7
9300.300	65	10	15	23	13	3

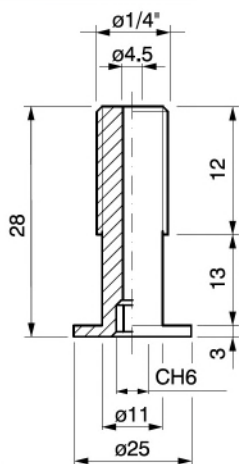

+ 4000.320 =

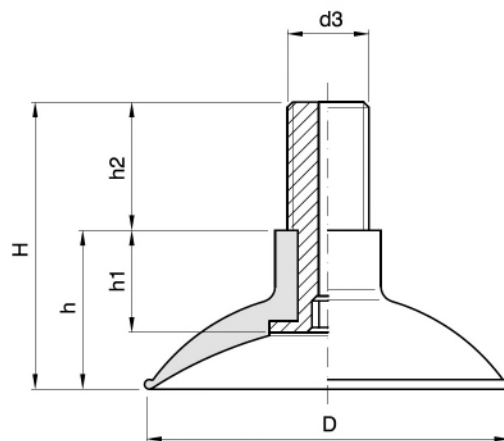

Cod.	D	d3	H	h	h1	h2
8200.500	60	1/4"	38	24	13	14
1100.500	65	1/4"	38	24	16	12
9200.500	65	1/4"	40	23	13	16

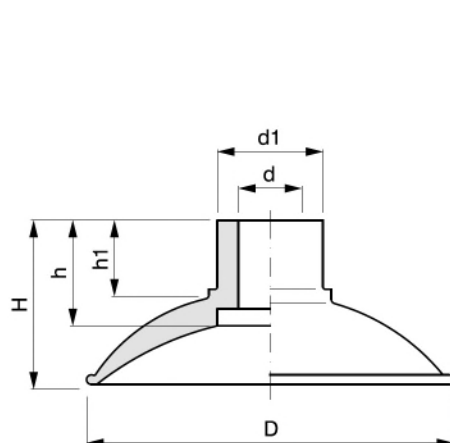

Cod.	D	d	d1	H	h	h1
1200.300	87	15	25	40	27	19

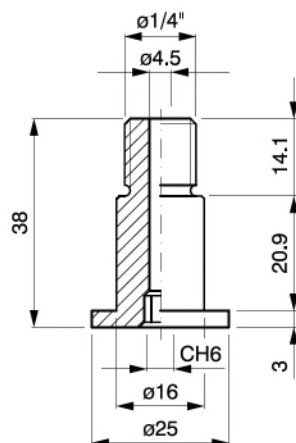

+ 5000.320 =

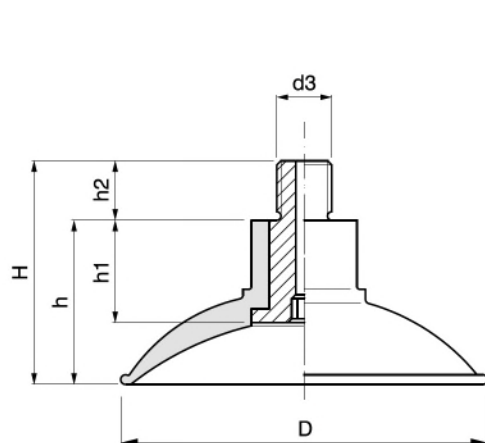

Cod.	D	d3	H	h	h1	h2
2100.500	87	1/4"	53	40	23.9	14.1

VENTOSE SFERICHE

SPHERICAL SUCKERS

VENTOUSES SPHERIQUES

SPHARICHE SAUGER

VENTOSAS ESFERICAS

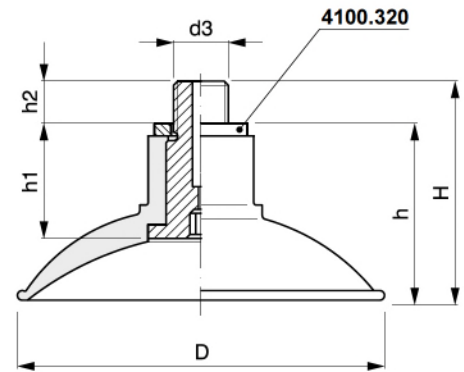
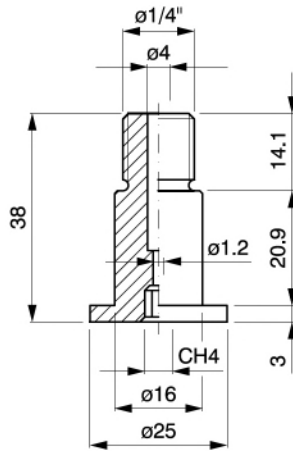
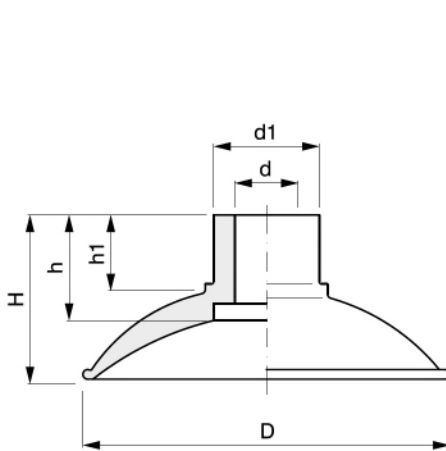

Cod.	D	d	d1	H	h	h1
1200.300	87	15	25	40	27	19

+ 3100.320 =

Cod.	D	d3	H	h	h1	h2
6200.500	87	1/4"	53	43	28	10

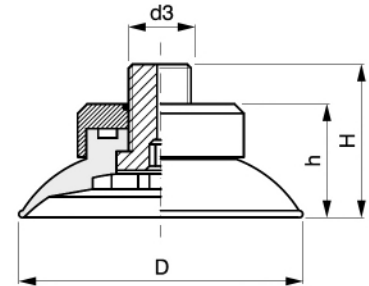
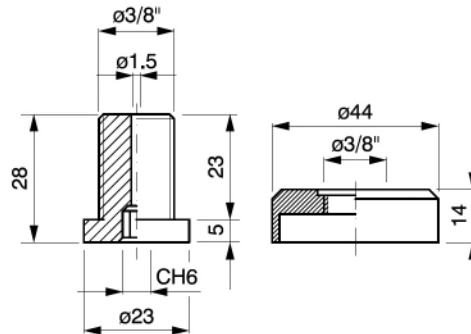
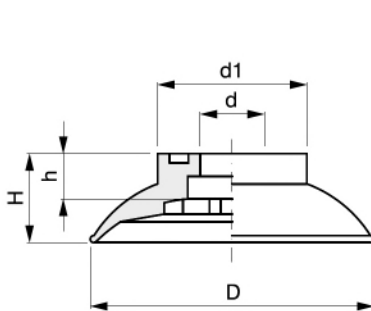

Cod.	D	d	d1	H	h
2400.300	75	17	40	23.5	12

+ 5100.320 + 8560.320 =

Cod.	D	d3	H	h
7200.500	75	3/8"	40.5	30.5

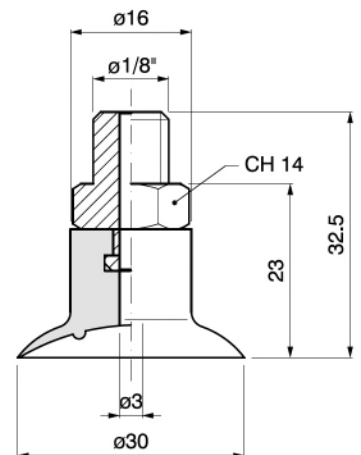
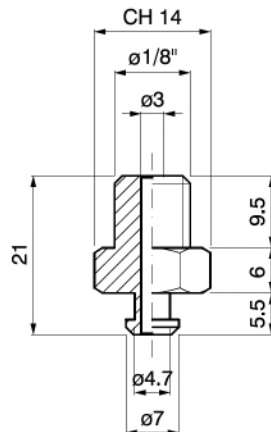
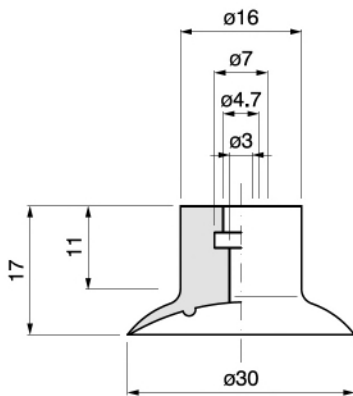

0600.300 + 1120.320 = 0300.500

VENTOSE SFERICHE

SPHERICAL SUCKERS

VENTOUSES SPHERIQUES

SPHARICHE SAUGER

VENTOSAS ESFERICAS

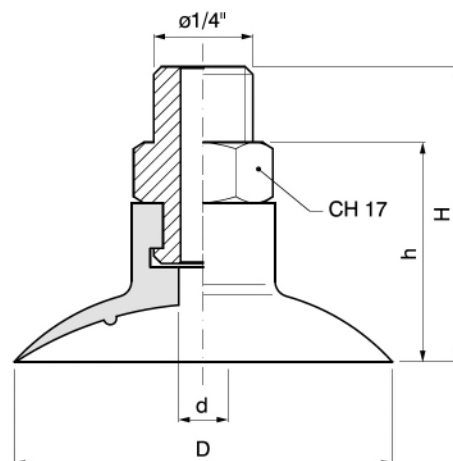
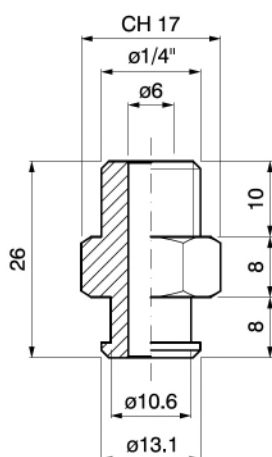
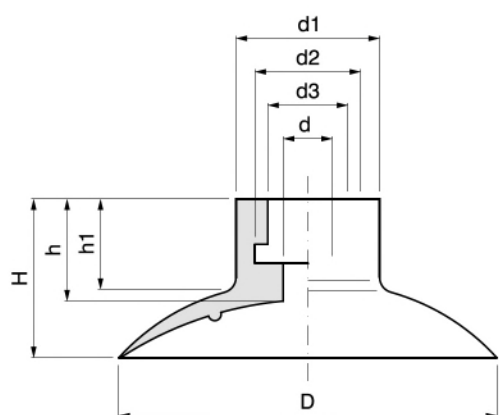

Cod.	D	d	d1	d2	d3	H	h	h1
1600.300	40	6	18,5	13	10	16	10	9
2600.300	50	6	19	13	10	21	14	12

+ 2120.320 =

Cod.	D	d	H	h
2300.500	40	6	35	25
1300.500	50	6	39	29

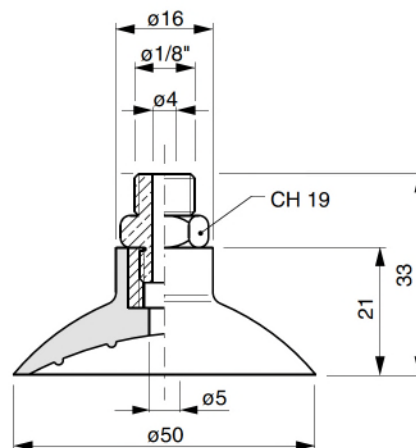
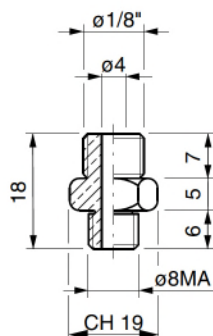
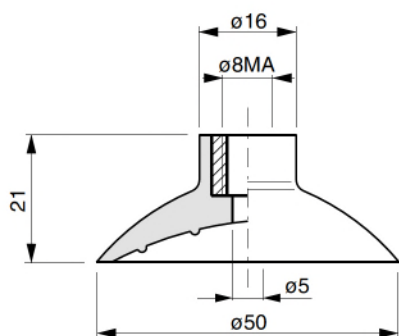

7000.400 + 2020.320 = 3100.500

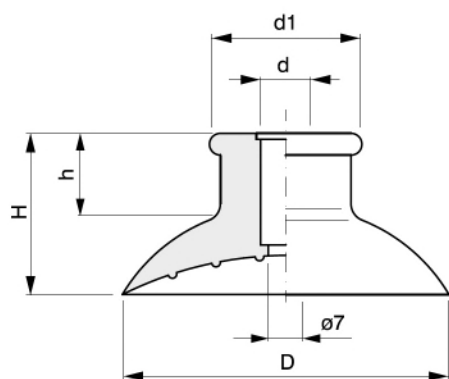

Cod.	D	d	d1	H	h
3200.300	52	10	28	32	15
2200.300	75	11.5	35	37	17

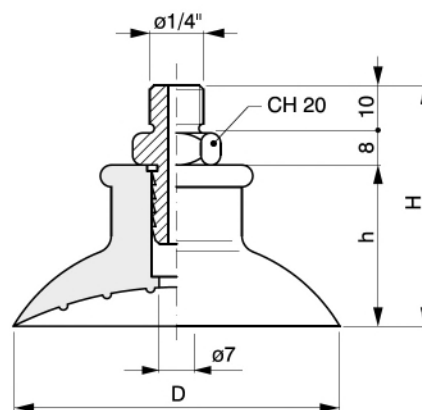

Cod.	D	H	h
3200.500	52	48	32
4200.500	75	55	37

VENTOSE SFERICHE

SPHERICAL SUCKERS

VENTOUSES SPHERIQUES

SPHARICHE SAUGER

VENTOSAS ESFERICAS

4200.300

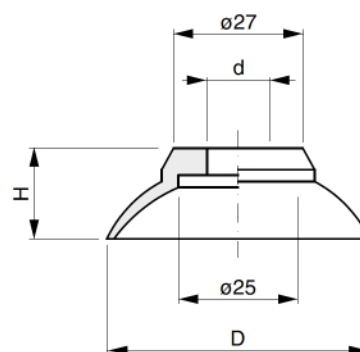
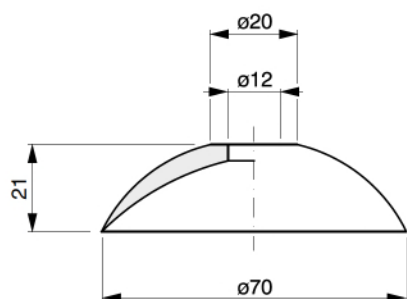

Cod.	D	d	H
5200.300	55	13	19
6200.300	55	13	15

8200.300

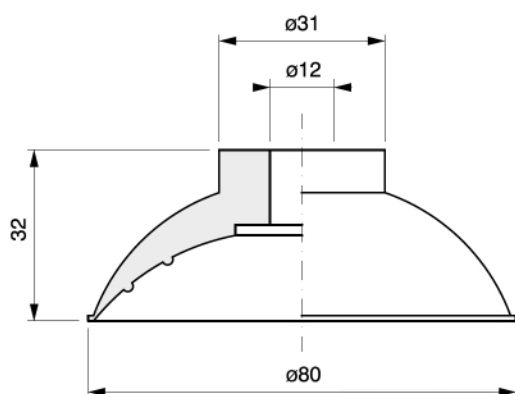

9200.300

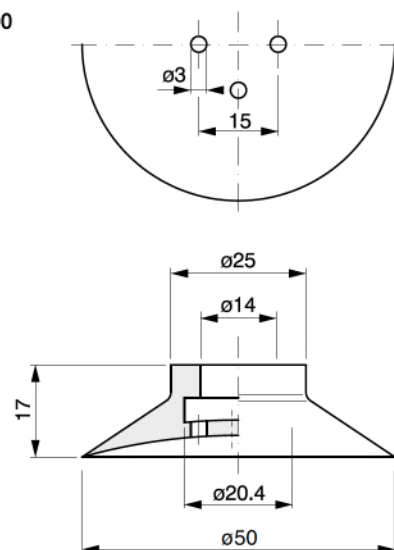

3300.300

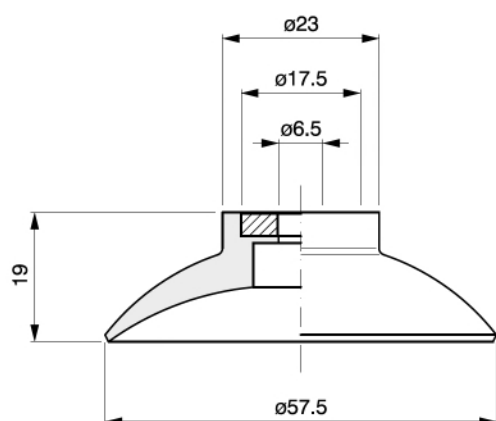

4300.300

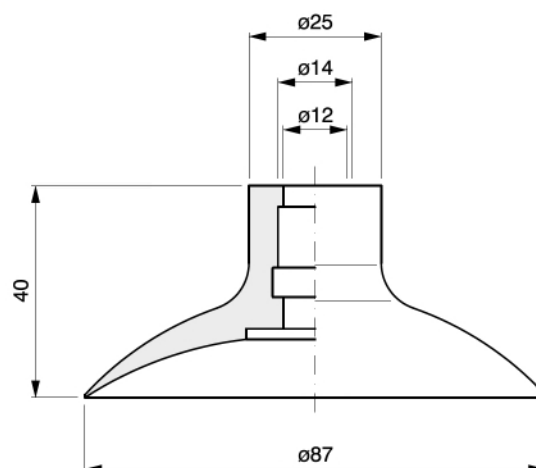

VENTOSE SFERICHE

SPHERICAL SUCKERS

VENTOUSES SPHERIQUES

SPHARICHE SAUGER

VENTOSAS ESFERICAS

5300.300

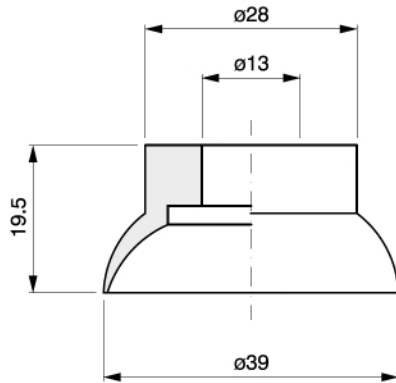

6300.300

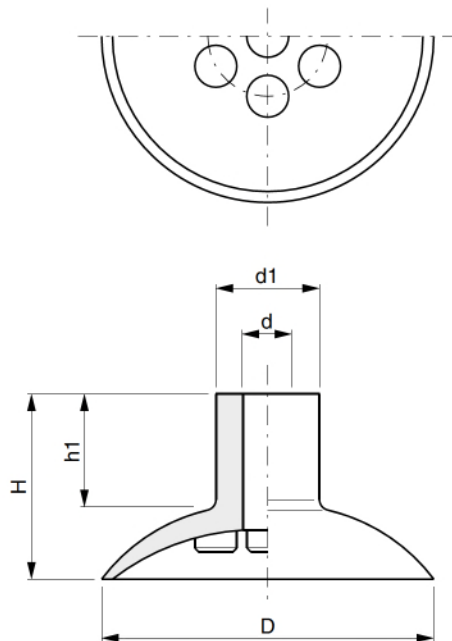
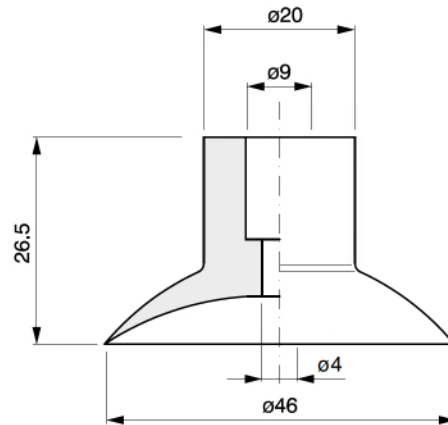

Cod.	D	d	d1	H	h1
3400.300	48	9	19	30.5	20
7300.300	61	9	19	34	21

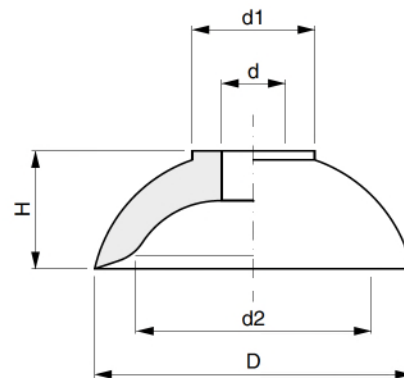

Cod.	D	d	d1	d2	H
7200.300	35	8	13	26	10
8300.300	35	7	13.5	26	12
7400.300	35	7	13.5	26	12.5

VENTOSE SFERICHE

SPHERICAL SUCKERS

VENTOUSES SPHERIQUES

SPHARICHE SAUGER

VENTOSAS ESFERICAS

1400.300

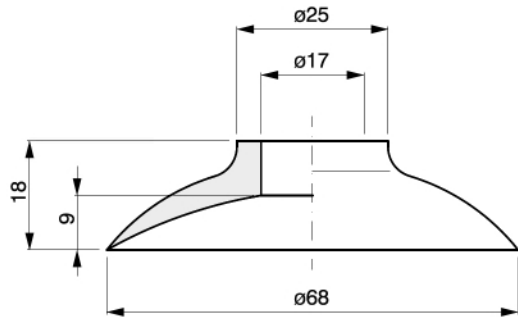

4400.300

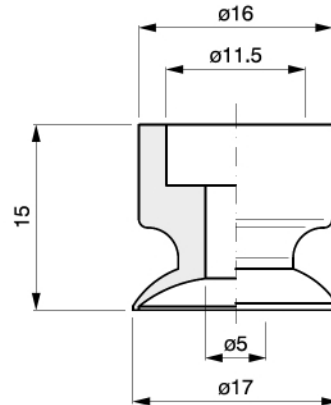

6400.300

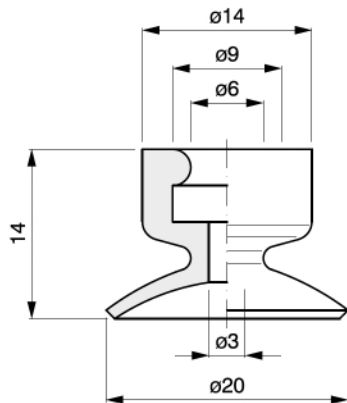

9400.300

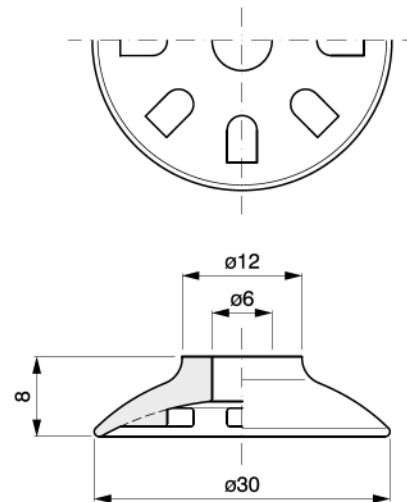

4500.300

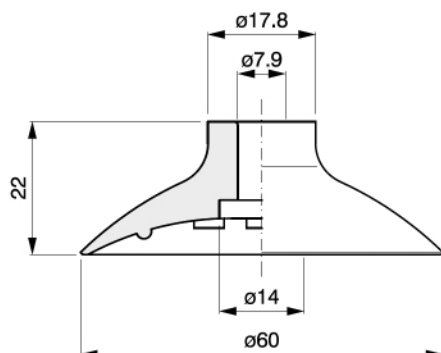

7500.300

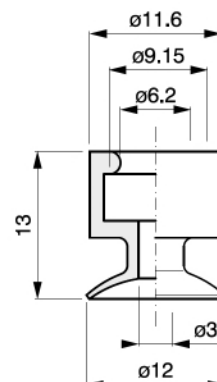

VENTOSE SFERICHE

SPHERICAL SUCKERS

VENTOUSES SPHERIQUES

SPHARICHE SAUGER

VENTOSAS ESFERICAS

8500.300

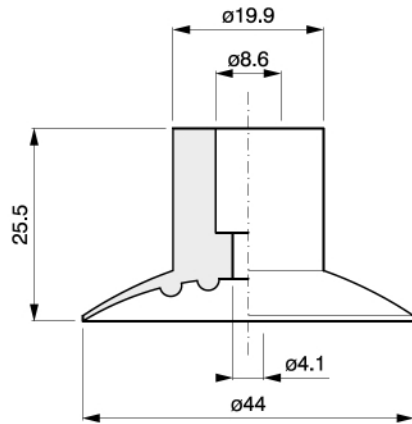

5200.500

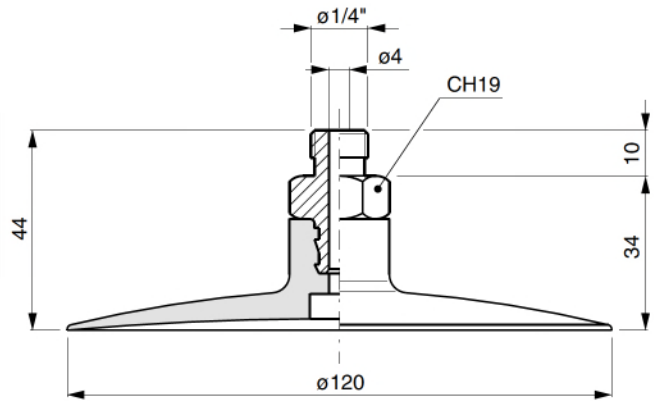

VENTOSE SFERICHE

SPHERICAL SUCKERS

VENTOUSES SPHERIQUES

SPHARICHE SAUGER

VENTOSAS ESFERICAS

A

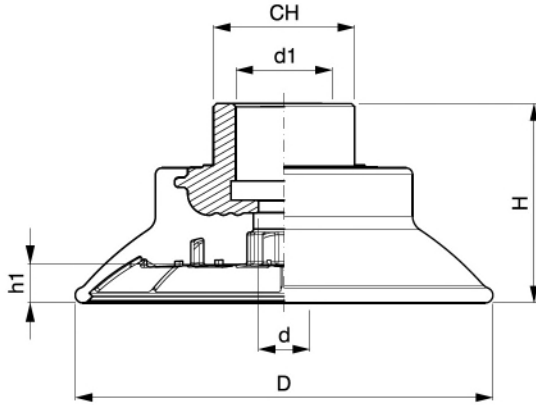

Cod.	D	d	d1	H	h1	CH
8000.400	35	6	1/4"	20	3	17
9000.400	45	6	1/4"	22	4	17
0100.400	55	8	3/8"	28	5	22
1100.400	65	8	3/8"	31	6	22
2100.400	85	8	3/8"	35	7.6	22
3100.400	105	8	3/8"	36	10	22
4100.400	135	10	3/8"	43	12.3	22

B

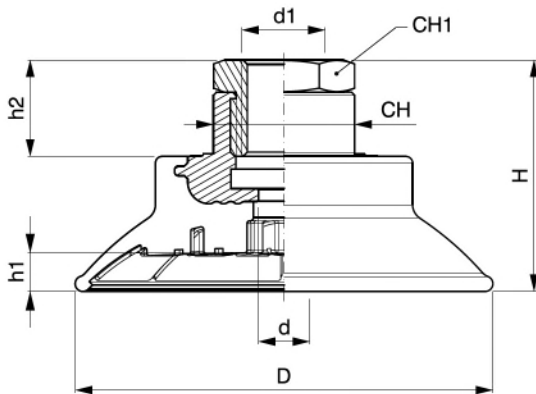

Cod.	D	d	d1	H	h1	h2	CH	CH1
7100.400	35	6	3/8"	36	3	9	17	22
8100.400	45	6	3/8"	38	4	9	17	22
9100.400	55	8	1/4"	33	5	15	22	19
0200.400	65	8	1/4"	36	6	15	22	19
1200.400	85	8	1/4"	40	7.6	15	22	19
5100.400	105	8	1/4"	41	10	15	22	19
2200.400	135	10	1/4"	48	12.3	15	22	19

C

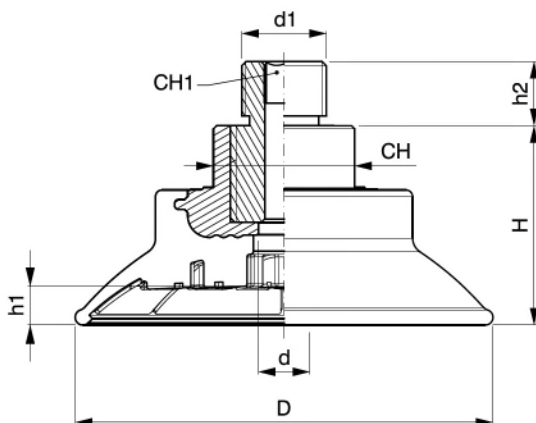

Cod.	D	d	d1	H	h1	h2	CH	CH1
8300.500	35	6	1/4"	20	3	10	17	6
9300.500	45	6	1/4"	22	4	10	17	6
0400.500	55	8	1/4"	28	5	10	22	6
1400.500	65	8	1/4"	31	6	10	22	6
2400.500	85	8	1/4"	35	7.6	10	22	6
5300.500	105	8	1/4"	36	10	10	22	6
3400.500	135	10	1/4"	43	12.3	10	22	6

VENTOSE SFERICHE

SPHERICAL SUCKERS

VENTOUSES SPHERIQUES

SPHARICHE SAUGER

VENTOSAS ESFERICAS

D

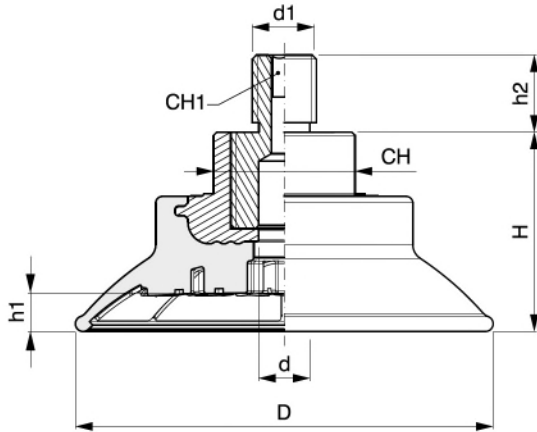

Cod.	D	d	d1	H	h1	h2	CH	CH1
4400.500	35	6	M10	20	3	12	17	4
5400.500	45	6	M10	22	4	12	17	4
6400.500	55	8	M10	28	5	12	22	4
7400.500	65	8	M10	31	6	12	22	4
8400.500	85	8	M10	35	7.6	12	22	4
6300.500	105	8	M10	36	10	12	22	4
9400.500	135	10	M10	43	12.3	12	22	4

E

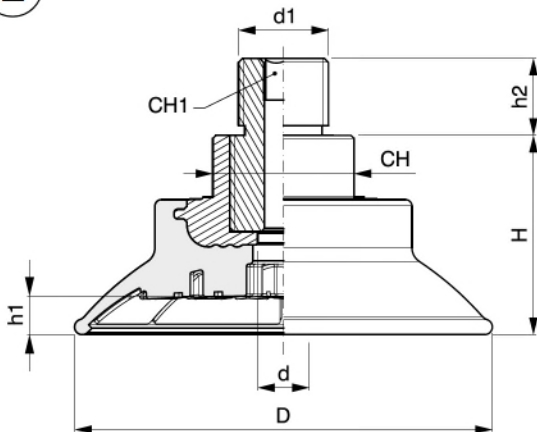

Cod.	D	d	d1	H	h1	h2	CH	CH1
0500.500	35	6	M14x1.5	20	3	12	17	6
1500.500	45	6	M14x1.5	22	4	12	17	6
2500.500	55	8	M14x1.5	28	5	12	22	6
3500.500	65	8	M14x1.5	31	6	12	22	6
4500.500	85	8	M14x1.5	35	7.6	12	22	6
7300.500	105	8	M14x1.5	36	10	12	22	6
5500.500	135	10	M14x1.5	43	12.3	12	22	6

F

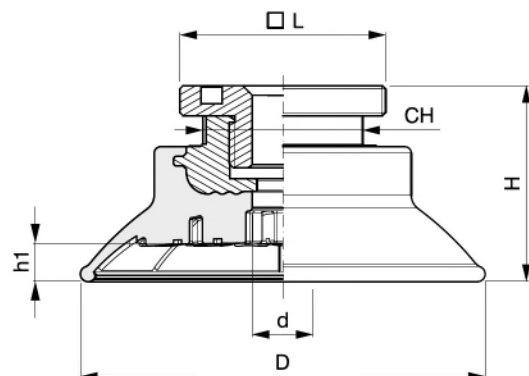

Cod.	D	d	H	h1	L	CH
3200.400	35	6	23.2	3	32	17
4200.400	45	6	28	4	32	17
5200.400	55	8	27.5	5	32	22
6200.400	65	8	30.5	6	32	22
7200.400	85	8	34.5	7.6	32	22
6100.400	105	8	35.5	10	32	22
8200.400	135	10	42.5	12.3	32	22



VENTOSE A SCHIACCIAMENTO

DEFLECTION SUCTION CUPS VENTOUSES À APLATISSEMENT DRUCKSAUGER VENTOSAS DE COMPRESIÓN

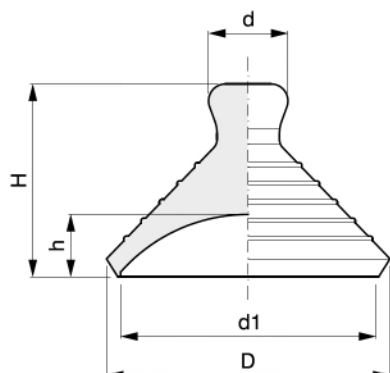

Cod.	D	d	d1	H	h
5500.300	20	6	17.5	15	5.7
6500.300	25	7	22.5	17	5.5

3600.300

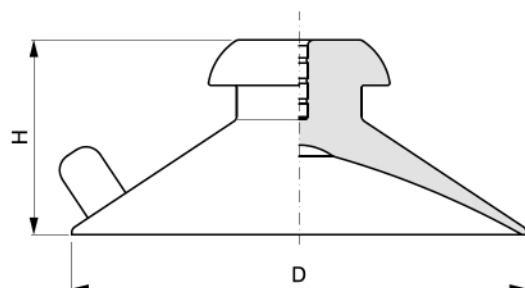
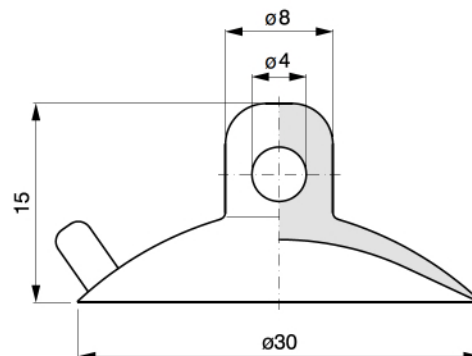

Cod.	D	H
1220.600	40	16
4220.600	51	19

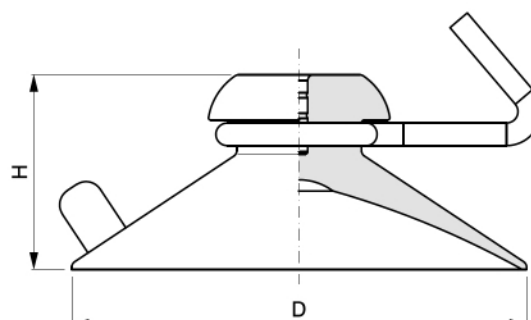

Cod.	D	H
11220.600	40	16
14220.600	51	19

0400.300

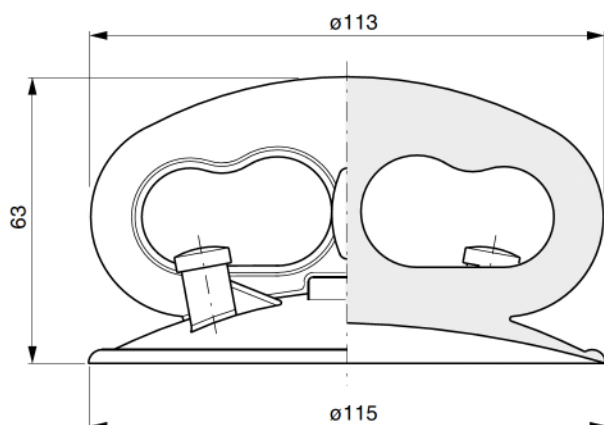

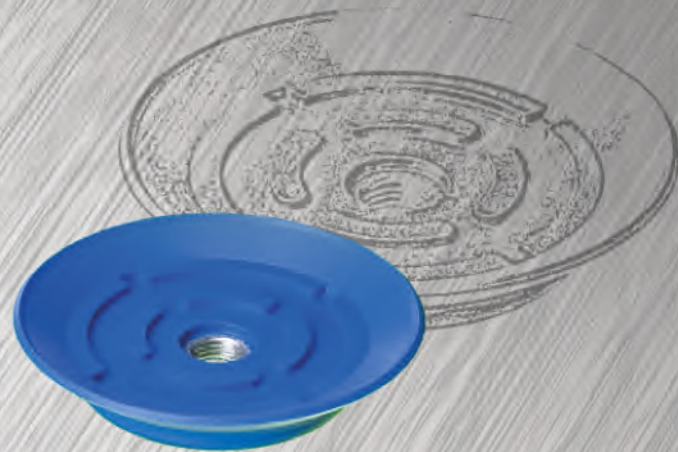

VENTOSE CONICHE

CONICAL SUCKERS

VENTOUSES CONIQUES

KEGELFORMIGE SAUGER

VENTOSAS CONICAS

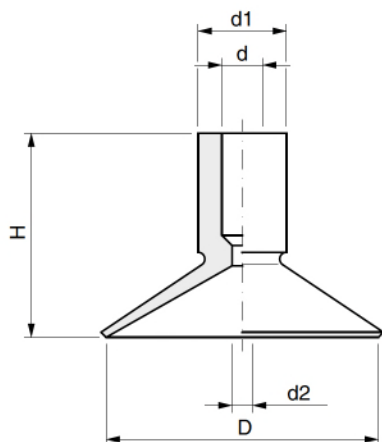

Cod.	D	d	d1	d2	H
7800.600	16	5	8	3	20
1000.600	25	8	12	3.5	30
2000.600	25	8	12	3.5	55
3000.600	30	10	16	6	28
4000.600	30	12	18	5	38
5000.600	40	12	20	5	40
6000.600	50	12	22	6	43
7000.600	60	12	24	6	45
8000.600	80	12	26	6	50

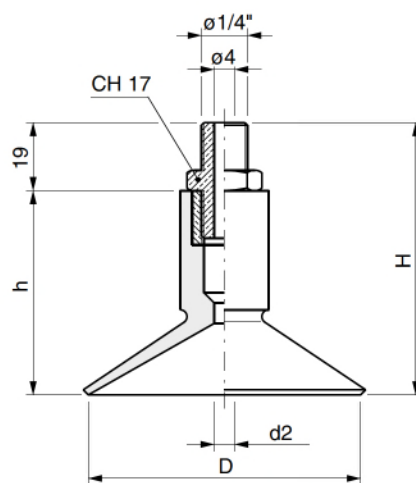
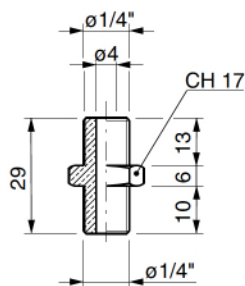
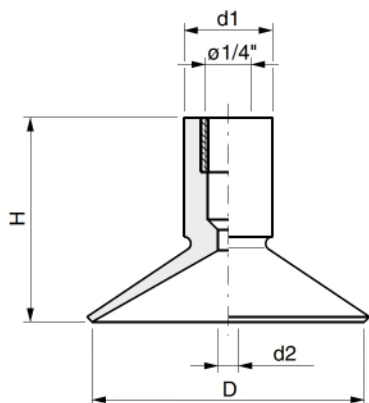

Cod.	D	d1	d2	H
1000.700	30	18	5	38
2000.700	40	20	5	40
3000.700	50	22	6	43
4000.700	60	24	6	45
5000.700	80	26	6	50

+ 0020.320 =

Cod.	D	d2	H	h
1000.800	30	5	57	38
2000.800	40	5	59	40
3000.800	50	6	62	43
4000.800	60	6	64	45
5000.800	80	6	69	50

VENTOSE CONICHE

CONICAL SUCKERS

VENTOUSES CONIQUES

KEGELFORMIGE SAUGER

VENTOSAS CONICAS

9000.600

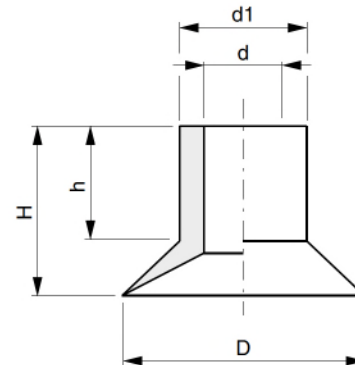
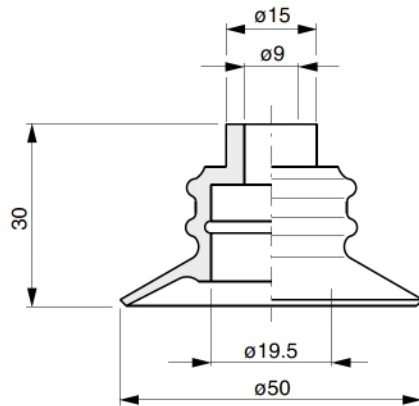

1100.600

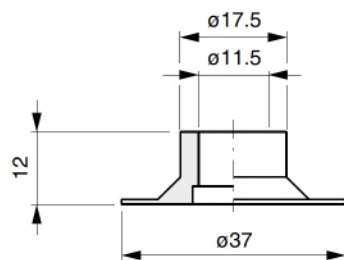

Cod.	D	d	d1	H	h
7100.600	9	3.5	5.5	15	11
9300.600	12	4	8	17.5	12.5
5100.600	16	5.5	10.5	9	5.5
1200.600	17	7	13	14	10.5
4200.600	19	9	15	30	25
7200.600	20	8	13	30	25
8600.600	20	7.5	12	16.5	12
8200.600	25	8	15	30	23
9200.600	25	8	15	18	17
1300.600	30	8	17	20	12.5
4100.600	34	8	15	20	11
0100.600	40	13	21	28	19
7710.600	41	14.5	20.5	28	19.5
8310.600	42	9	14.5	15	5
006.0038	50	8	20	20	10
0310.600	64	7.5	17.5	43	29
2120.600	32	7.5	14.5	36	28

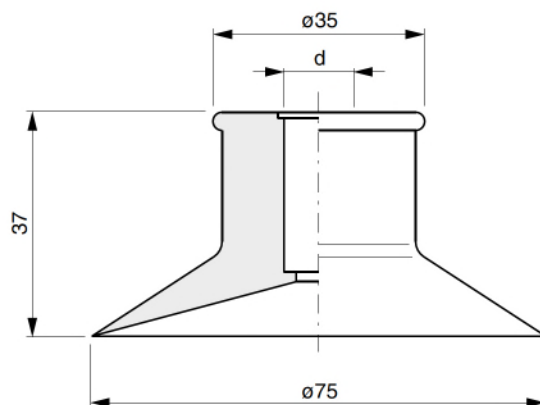

Cod.	d
2100.600	11.5
6000.700	12MA
7000.700	1/4"

3100.600

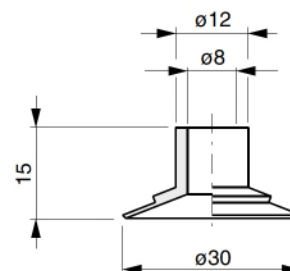

VENTOSE CONICHE

CONICAL SUCKERS

VENTOUSES CONIQUES

KEGELFORMIGE SAUGER

VENTOSAS CONICAS

6100.600

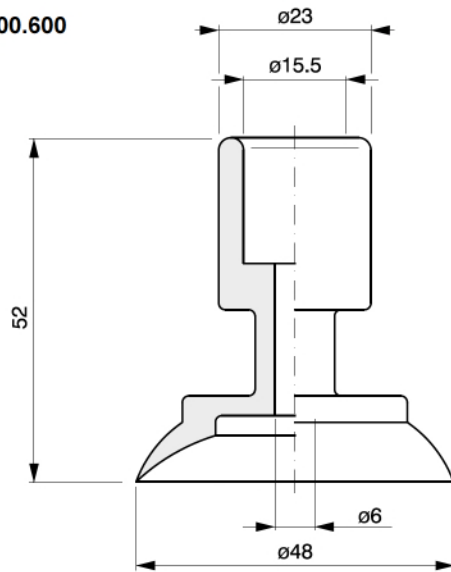

8100.600

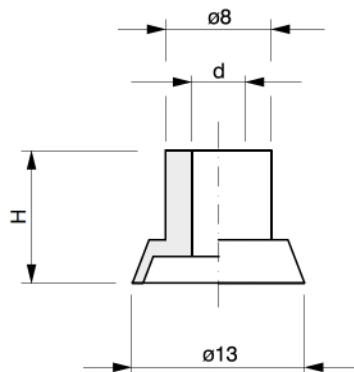
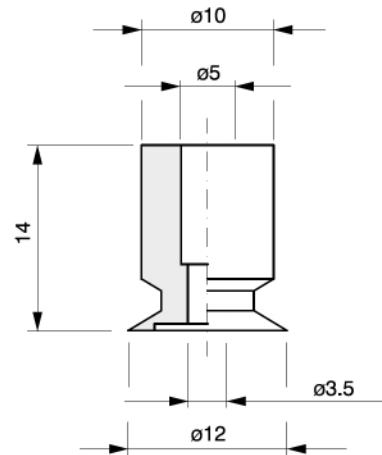

Cod.	d	H
3700.600	2	10
9100.600	4	10
10.9100.600	4	11

0200.600

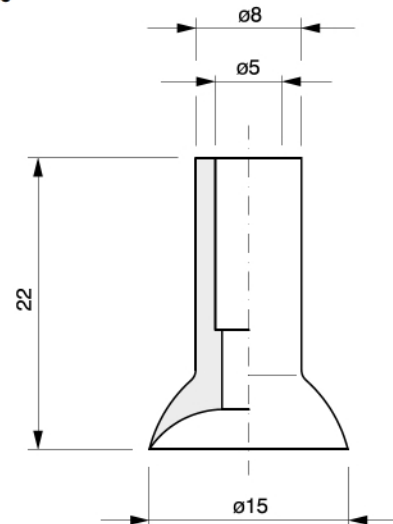

2200.600

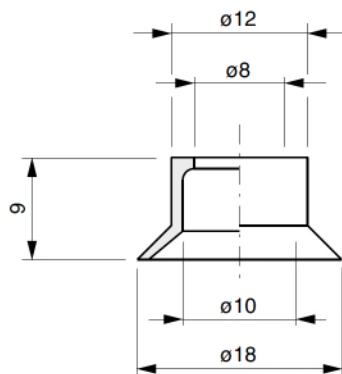

5710.600

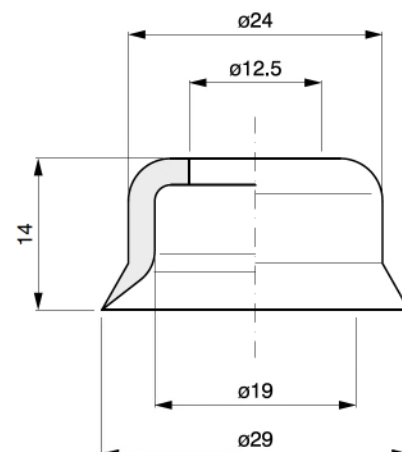

VENTOSE CONICHE

CONICAL SUCKERS

VENTOUSES CONIQUES

KEGELFORMIGE SAUGER

VENTOSAS CONICAS

3200.600

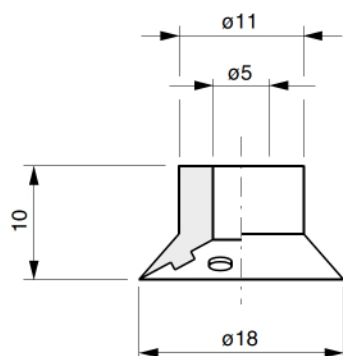

6200.600

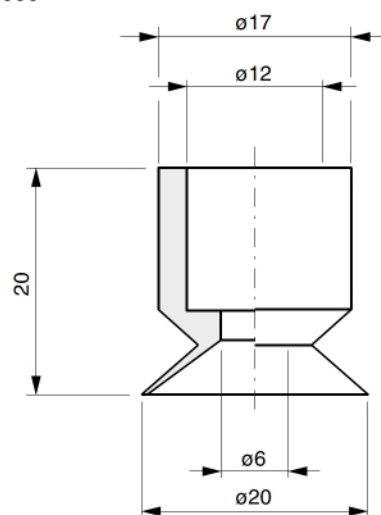

3300.600

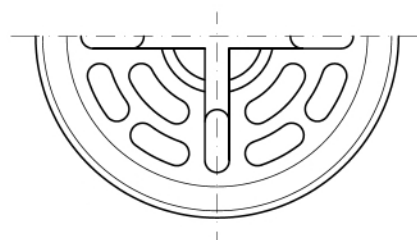
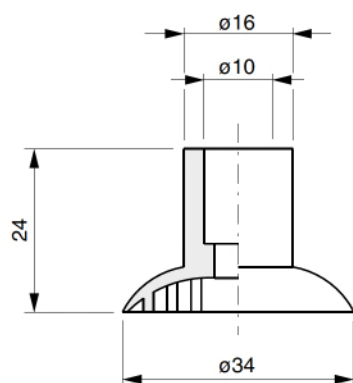

4300.600

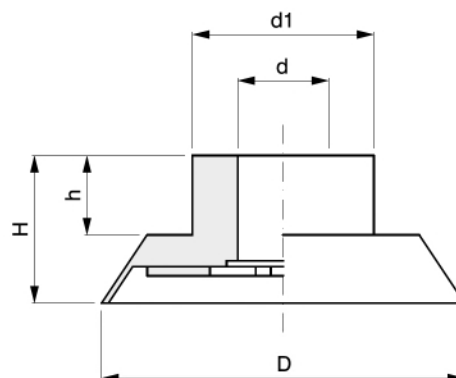
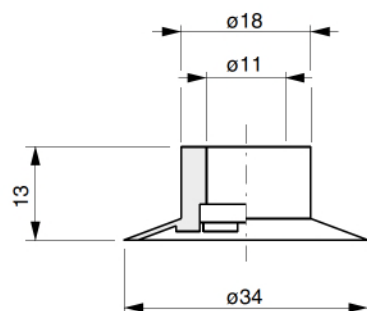

Cod.	D	d	d1	H	h
5300.600	30	11	15	23	19
15300.600	31.5	11	16	24	18
2300.600	32	8	16	13	7
2020.600	33	6,3	17,6	20,5	17,5
12020.600	33	6,3	17,6	8,8	2,8
4700.600	40	8	16	20	15

VENTOSE CONICHE

CONICAL SUCKERS

VENTOUSES CONIQUES

KEGELFORMIGE SAUGER

VENTOSAS CONICAS

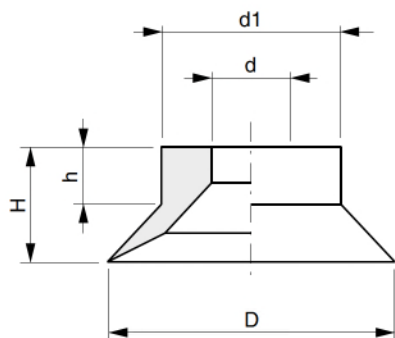

Cod.	D	d	d1	H	h
5200.600	19	6	11	9	5
6300.600	40	11	25	16	8

7300.600

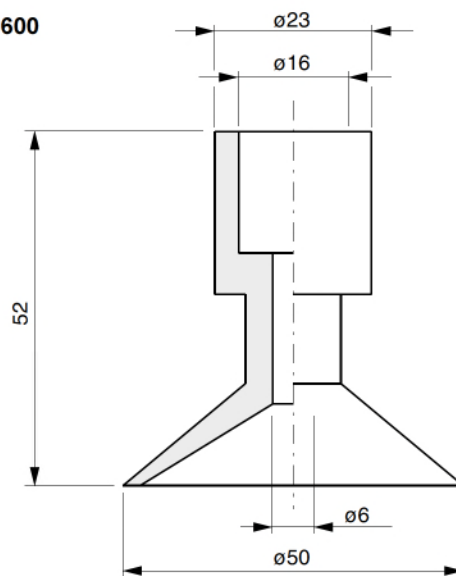

3220.600

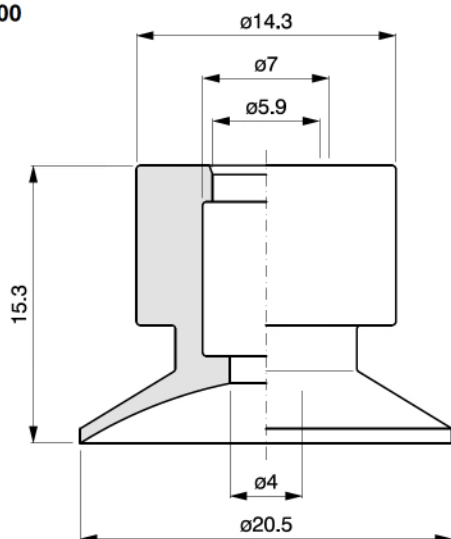

VENTOSE CONICHE

CONICAL SUCKERS

VENTOUSES CONIQUES

KEGELFORMIGE SAUGER

VENTOSAS CONICAS

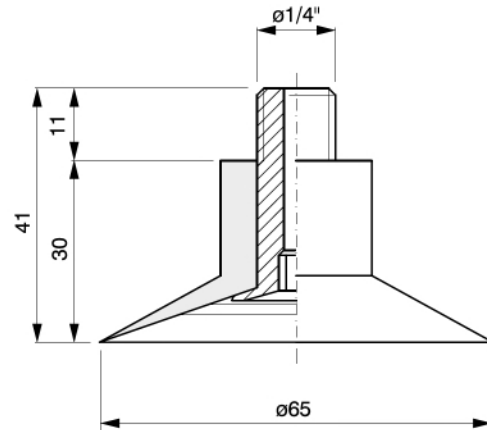
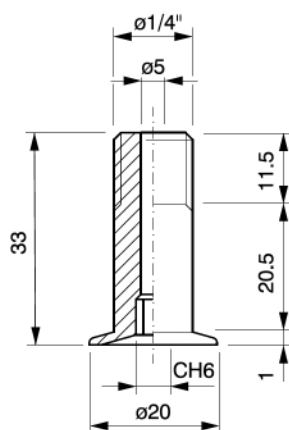
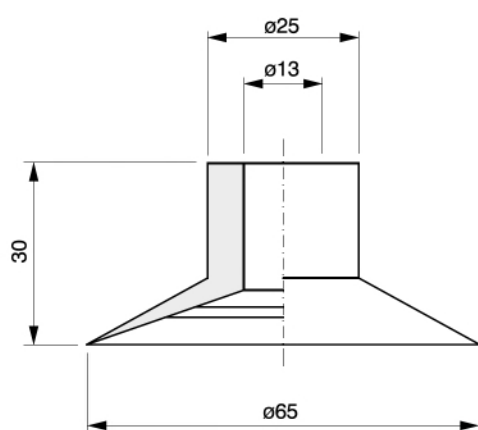

0400.600 + 7000.320 = 6200.800

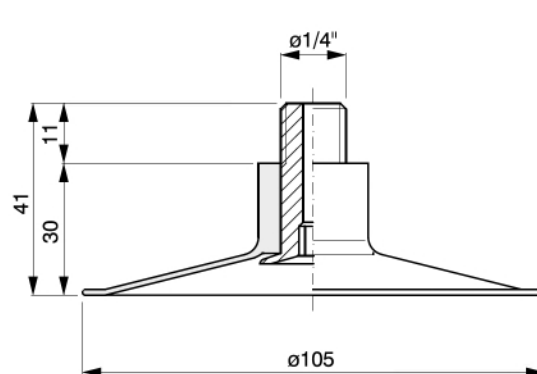
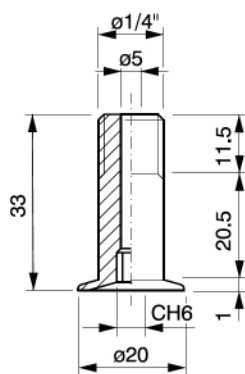

2400.600 + 7000.320 = 7200.800

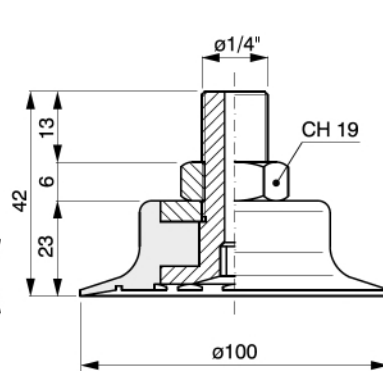
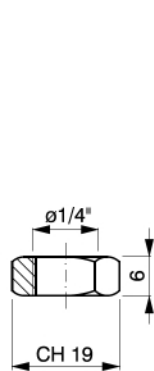
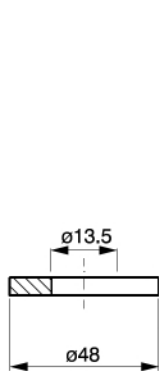
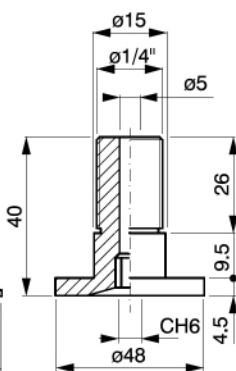
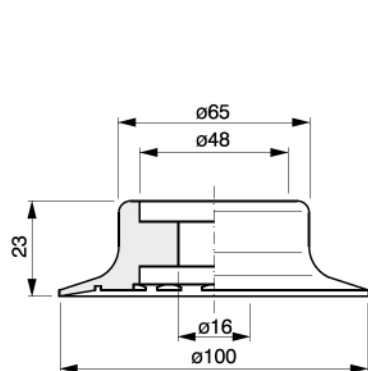

1400.600 + 1100.320 + 2100.320 + 4001.320 = 0300.800

VENTOSE CONICHE

CONICAL SUCKERS

VENTOUSES CONIQUES

KEGELFORMIGE SAUGER

VENTOSAS CONICAS

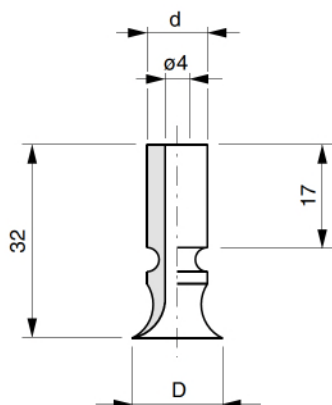

Cod.	d	D
3400.600	10	15
4400.600	12	25

6400.600

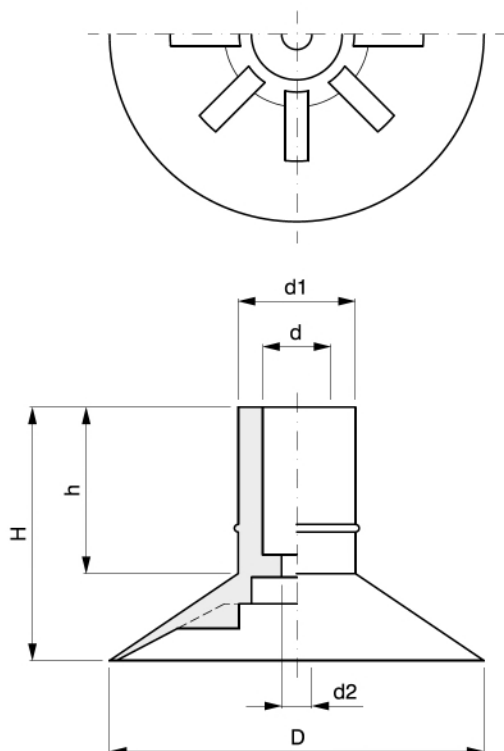
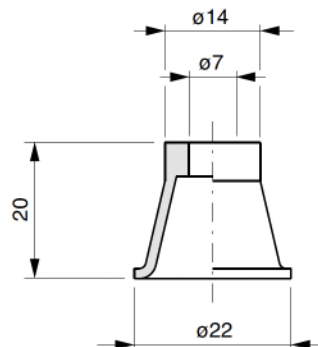

Cod.	D	d	d1	d2	H	h
9400.600	45	12	20	8	45	34
7400.600	65	12	20	5	45	30

0500.600

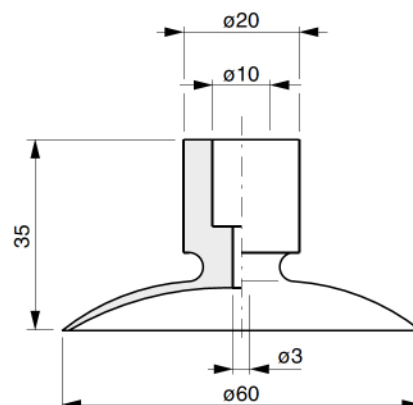

VENTOSE CONICHE

CONICAL SUCKERS

VENTOUSES CONIQUES

KEGELFORMIGE SAUGER

VENTOSAS CONICAS

9310.600

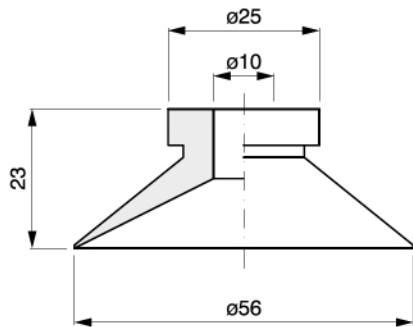

0410.600

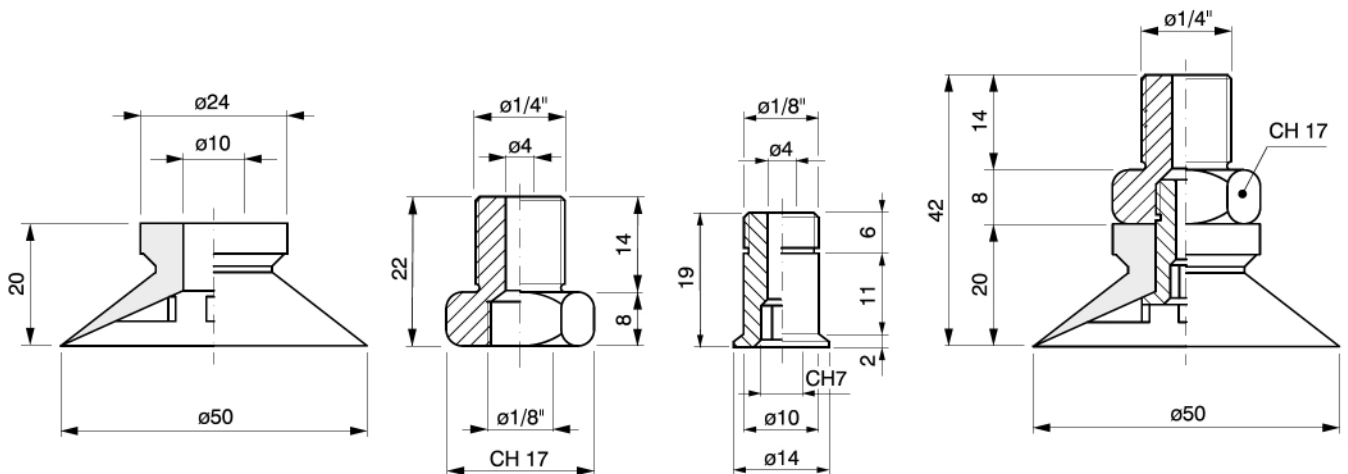
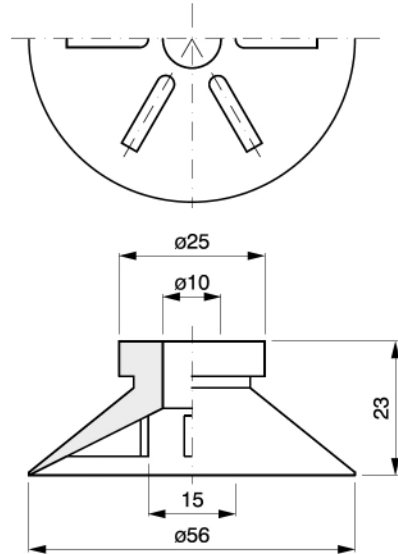

1500.600 + 0100.320 + 9000.320 = 8200.800

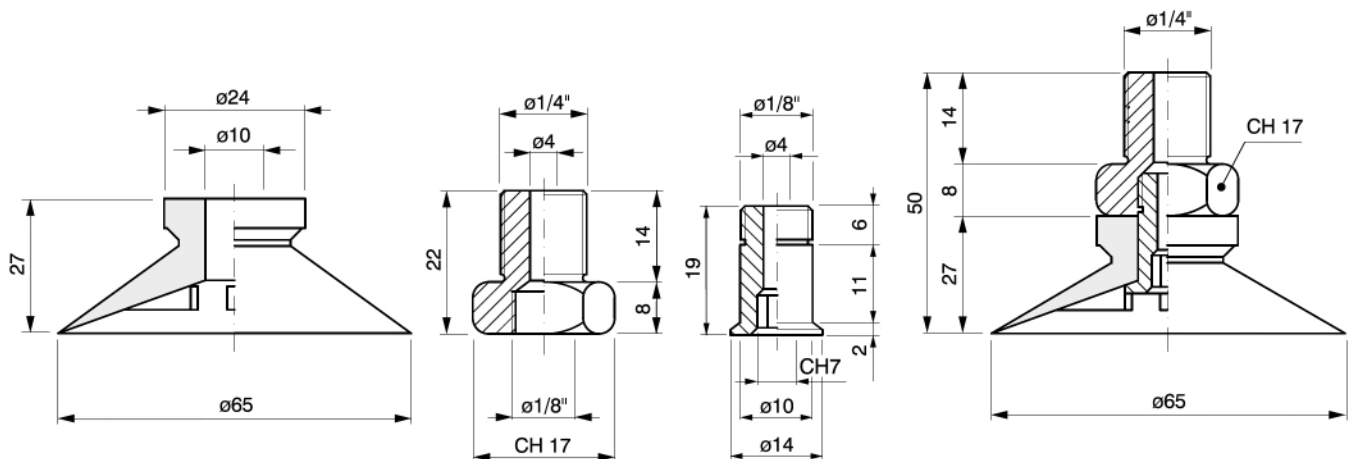

2500.600 + 0100.320 + 9000.320 = 9200.800

VENTOSE CONICHE

CONICAL SUCKERS

VENTOUSES CONIQUES

KEGELFORMIGE SAUGER

VENTOSAS CONICAS

3600.600

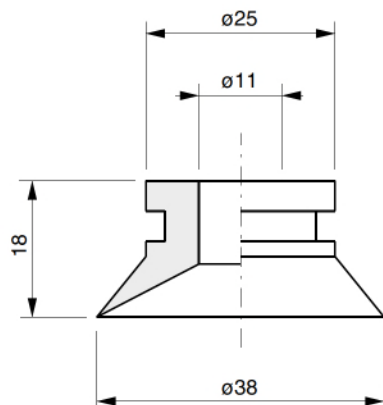

5600.600

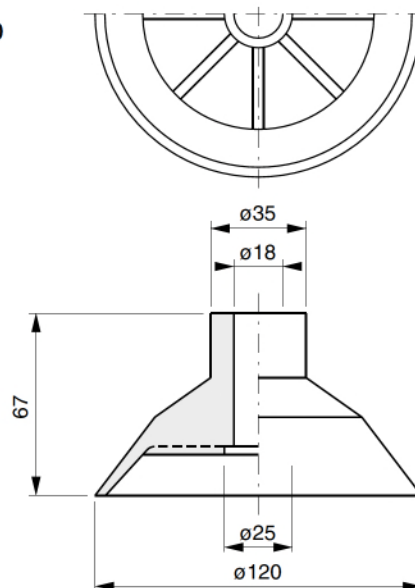

6600.600

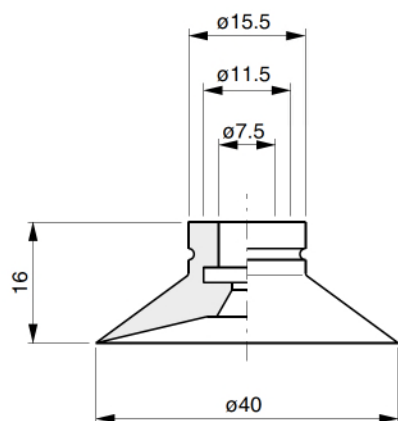

7600.600

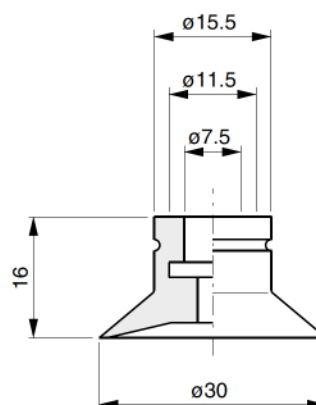

0700.600

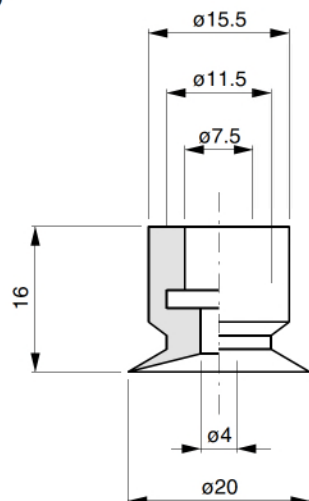

2700.600

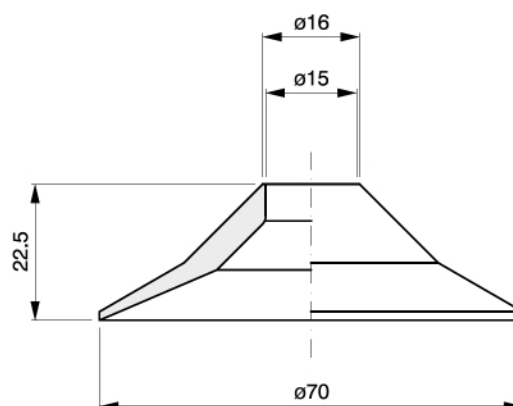

VENTOSE CONICHE

CONICAL SUCKERS

VENTOUSES CONIQUES

KEGELFORMIGE SAUGER

VENTOSAS CONICAS

7700.600

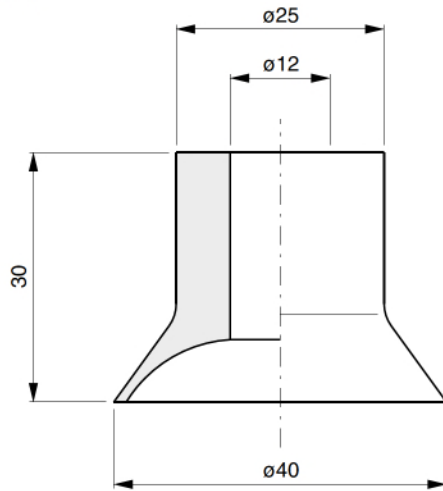

8700.600

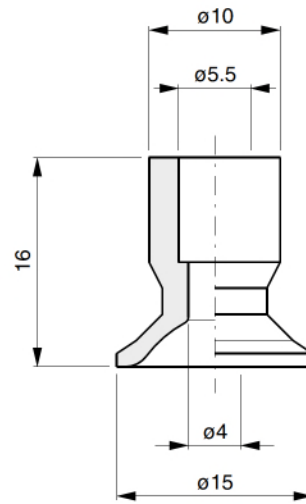

2800.600

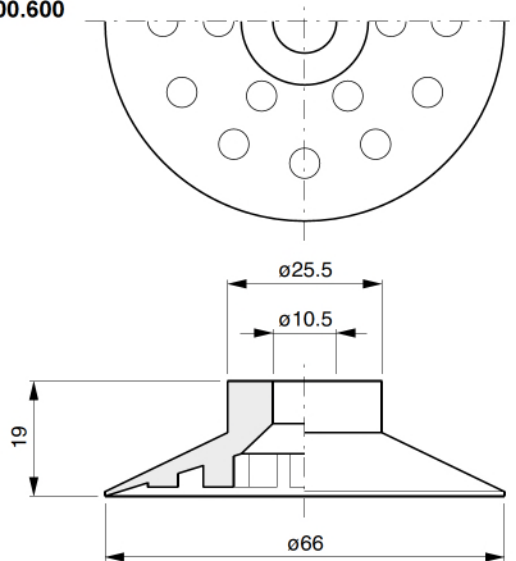

9800.600

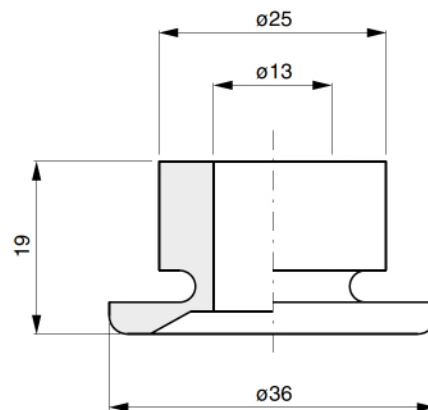

0900.600

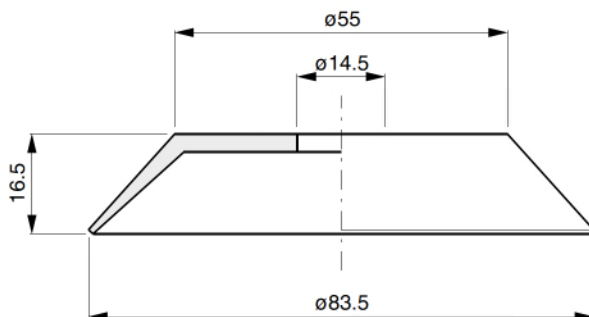

1900.600

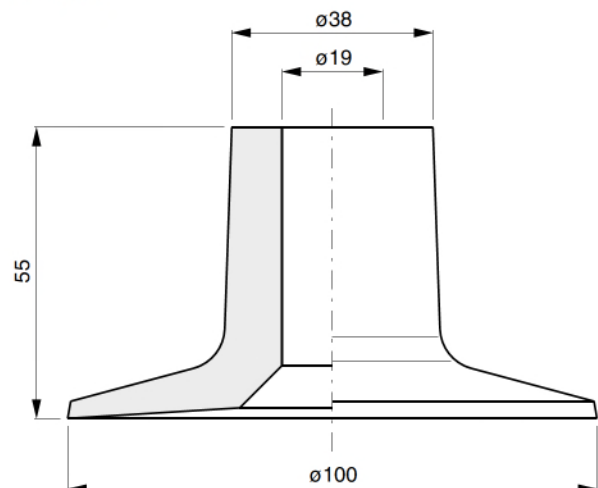

VENTOSE CONICHE

CONICAL SUCKERS

VENTOUSES CONIQUES

KEGELFORMIGE SAUGER

VENTOSAS CONICAS

3010.600

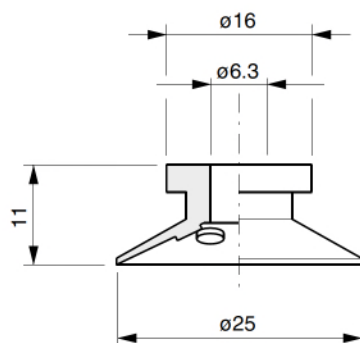

5010.600

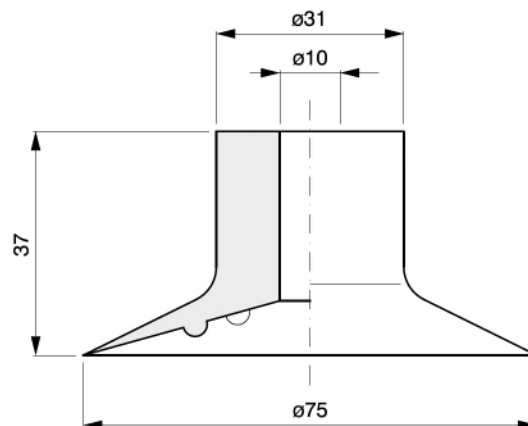

6010.600

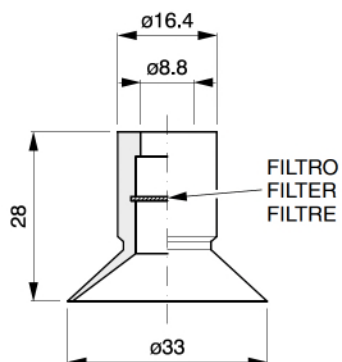

2110.600

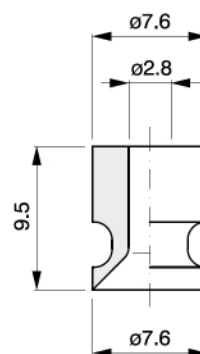

3110.600

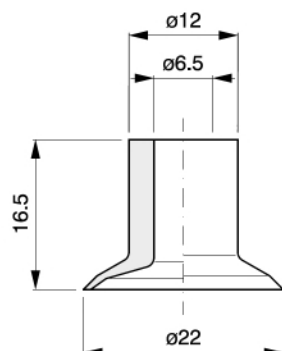

9210.600

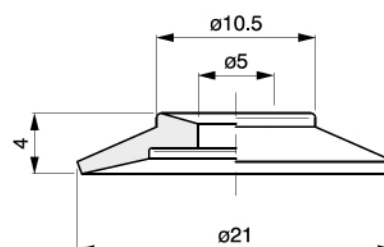

VENTOSE CONICHE

CONICAL SUCKERS

VENTOUSES CONIQUES

KEGELFORMIGE SAUGER

VENTOSAS CONICAS

2310.600

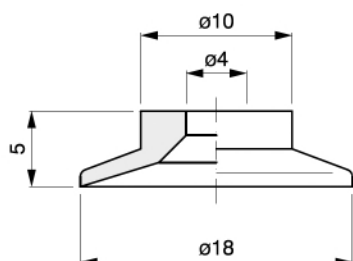

3310.600

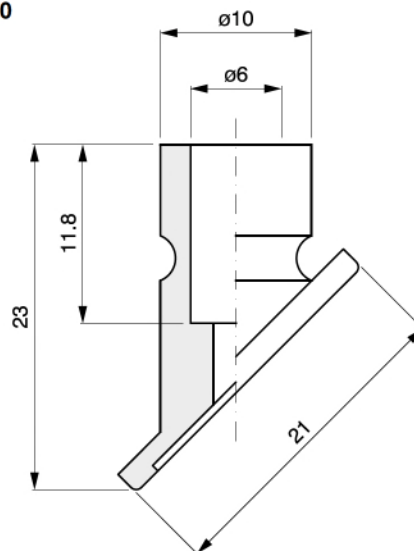

4310.600

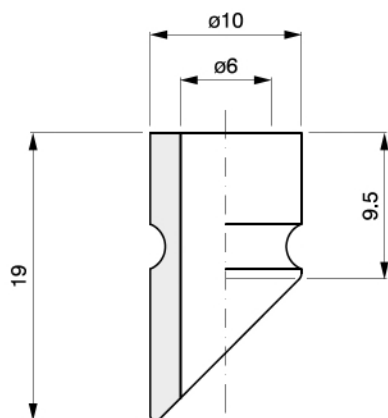

6310.600

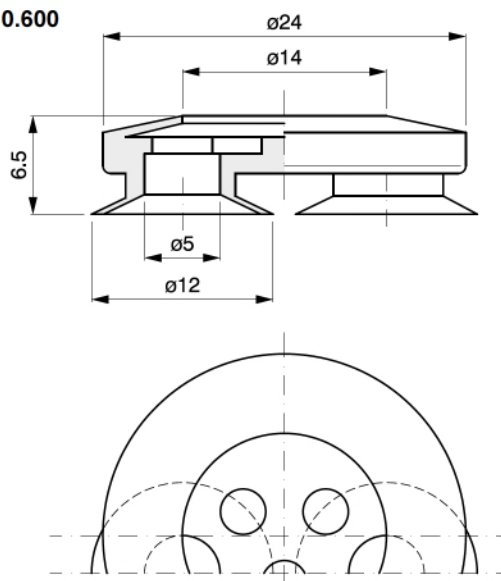

7310.600

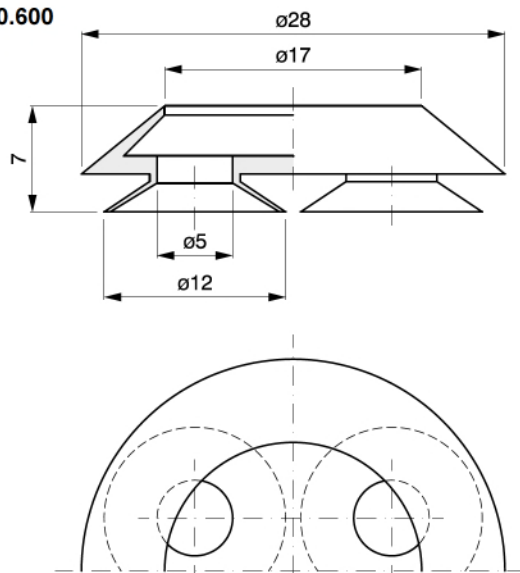

7410.600

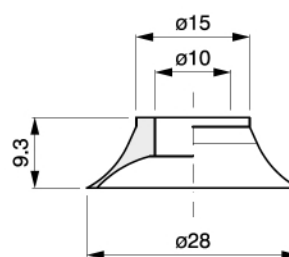

VENTOSE CONICHE

CONICAL SUCKERS

VENTOUSES CONIQUES

KEGELFORMIGE SAUGER

VENTOSAS CONICAS

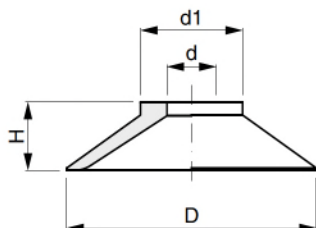

Cod.	D	d	d1	H
1700.600	14	5.4	8.2	3.2
1310.600	20	7	12.5	3
5700.600	27	7	13.5	7
8410.600	33	6.5	13.5	9

6510.600

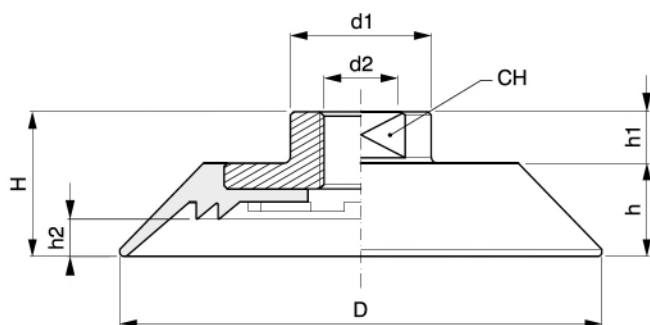
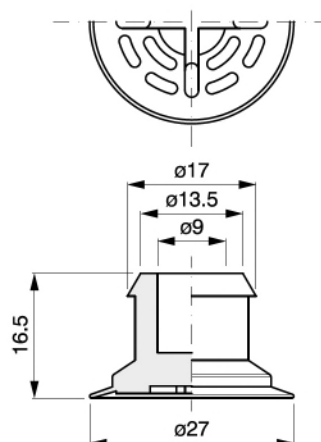

Cod.	D	d1	d2	H	h	h1	h2	CH
0300.700	75	22	1/4"	22.5	14.5	8	5.8	17
0100.700	100	30	3/8"	30	20	10	9	24

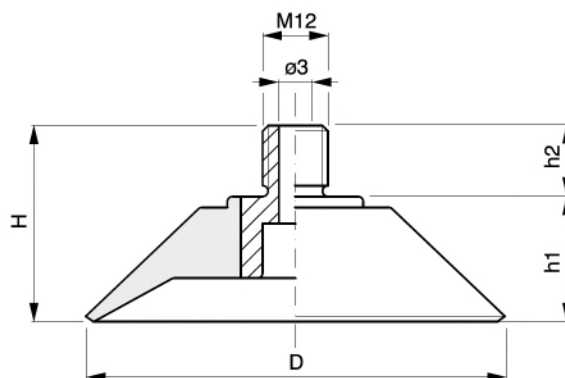

Cod.	D	H	h1	h2
8100.800	38	38	18	20
7100.800	52	38	18	20
9100.800	78	38	23	15
6100.800	82	55	40	15

0200.800

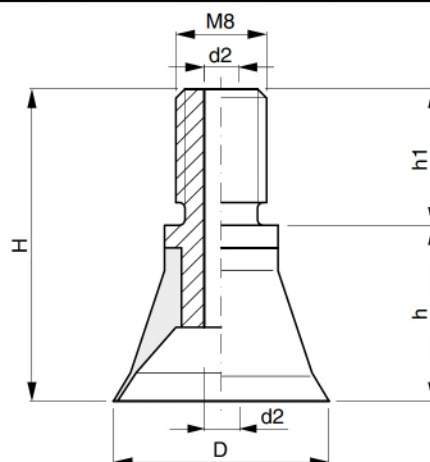
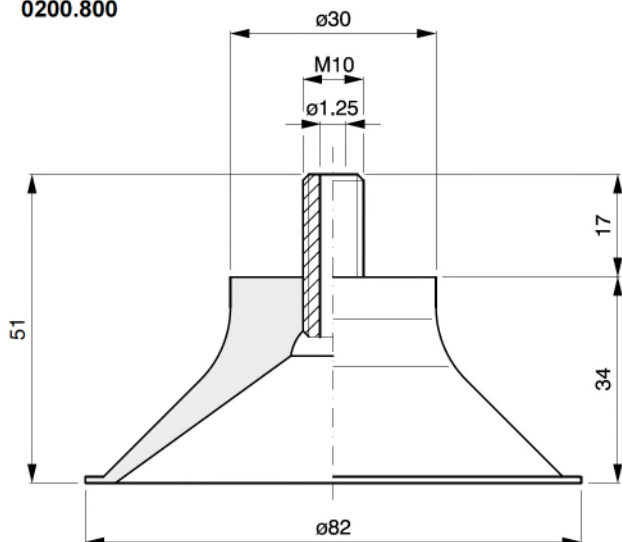

Cod.	D	d2	H	h	h1
2200.800	19	3	27.5	15.5	12
1400.800	25	3.5	23.5	11.5	12
11400.800	25	2.5	23.5	11.5	12

VENTOSE CONICHE

CONICAL SUCKERS

VENTOUSES CONIQUES

KEGELFORMIGE SAUGER

VENTOSAS CONICAS

9410.600

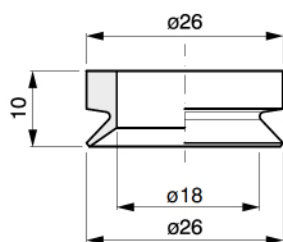

9610.600

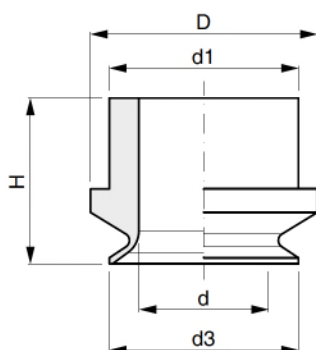
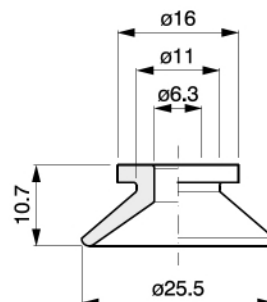

Cod.	D	d	d1	d3	H
3410.600	30	17	25	21.8	21.7
5410.600	30	19	25	27.7	23.5
1510.600	30	17.2	25	25	21.9
2610.600	30	14	25	19	20.9
3610.600	30.2	17.2	25.2	26	23
2410.600	30.4	14	25.6	19.4	21.3
7510.600	40	25	32	32	25
0120.600	53	29	44.7	37	31
1120.600	53	36.6	44.7	45	32

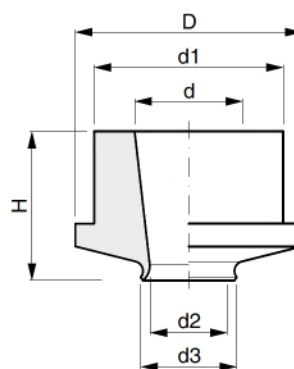

Cod.	D	d	d1	d2	d3	H
4410.600	30	17	25	12	16.5	20
0510.600	30	14.3	25	10.3	12.7	19.7
2510.600	30	16	25	10.6	14.8	20.1
9510.600	30	14	25	7.8	11	20.2
8710.600	30	18	25	14	18	21
1610.600	30.3	14.1	25.2	8.6	13.2	20
0610.600	30.4	14.2	25.3	10.4	12.3	19.4

VENTOSE CONICHE

CONICAL SUCKERS

VENTOUSES CONIQUES

KEGELFORMIGE SAUGER

VENTOSAS CONICAS

2710.600

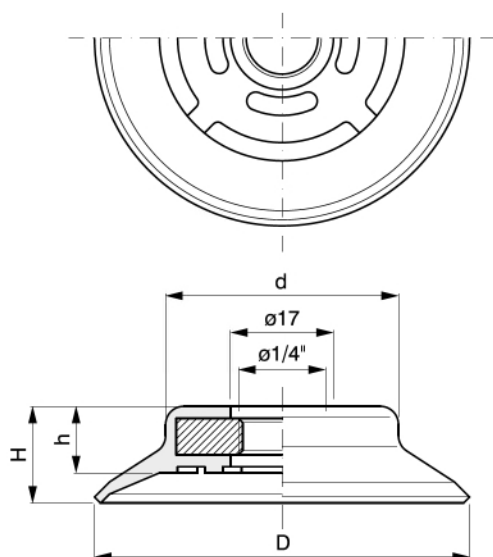
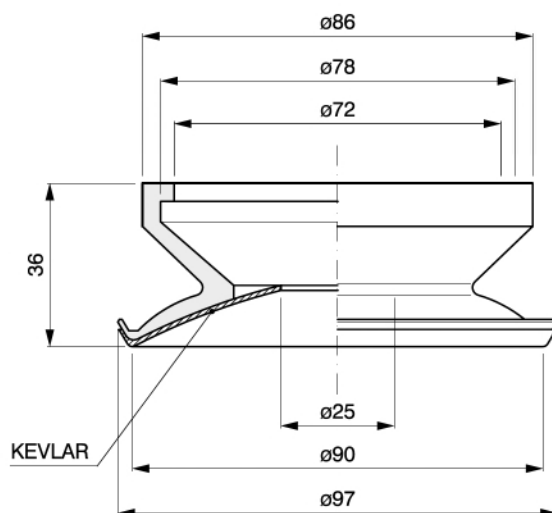

Cod.	D	d	H	h
3200.700	60	38	16	11
4200.700	80	52	18	12
5200.700	95	66	18	12

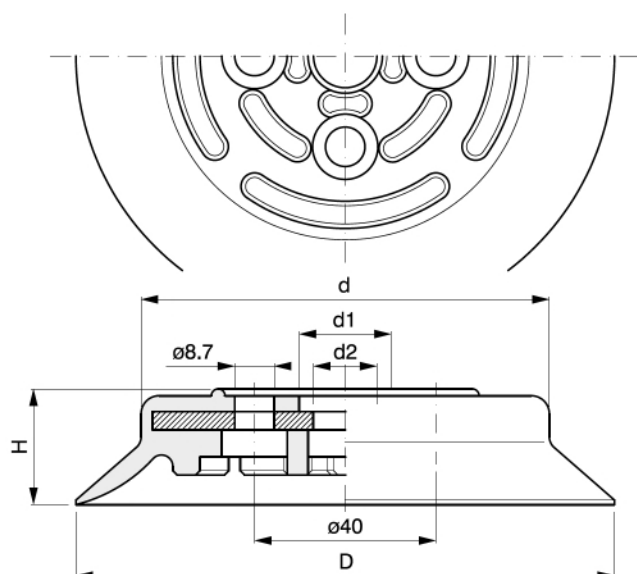

Cod.	D	d	d1	d2	H
6200.700	120	90	20	14	25
7200.700	150	105	20	13	32
8200.700	200	142	21	13	39

VENTOSE CONICHE

CONICAL SUCKERS

VENTOUSES CONIQUES

KEGELFORMIGE SAUGER

VENTOSAS CONICAS

14600.600

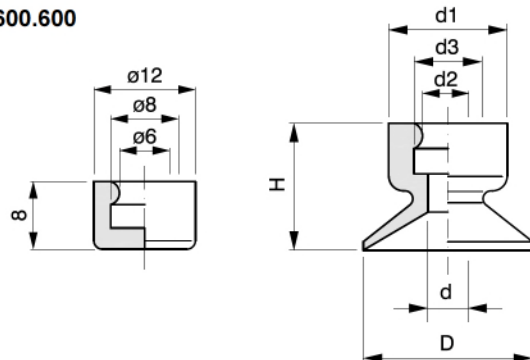

Cod.	D	d	d1	d2	d3	H
4600.600	20	4.7	14	6	8	15
3520.600	20.8	8.5	11.9	5	8.1	12.7
7520.600	14.7	5	11.9	5.8	8.1	11.8
8520.600	20.6	7	14	5.6	7	15

9600.600

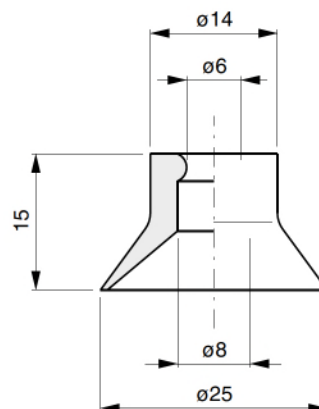

5110.600

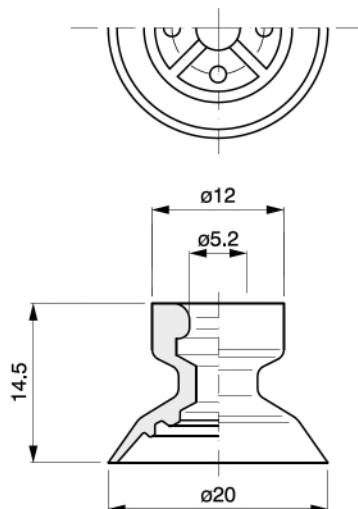

5510.600

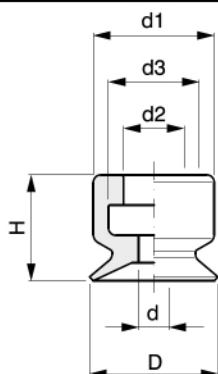
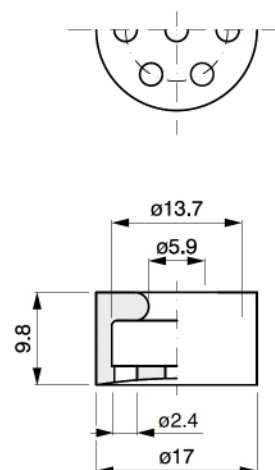

1010.600

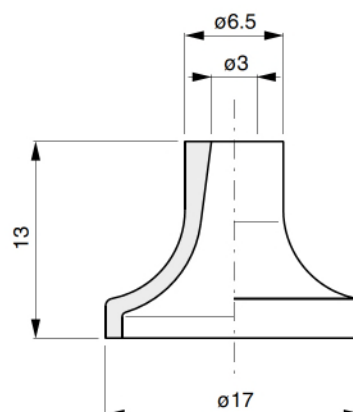

Cod.	D	d	d1	d2	d3	H
0020.600	5	1.4	7.4	4	6	6.5
3710.600	6	2	7.5	4	6	6.5
4710.600	8	2	8	4	6	7
1020.600	10	2	8.5	4	6	7.5

VENTOSE CONICHE

CONICAL SUCKERS

VENTOUSES CONIQUES

KEGELFORMIGE SAUGER

VENTOSAS CONICAS

2010.600

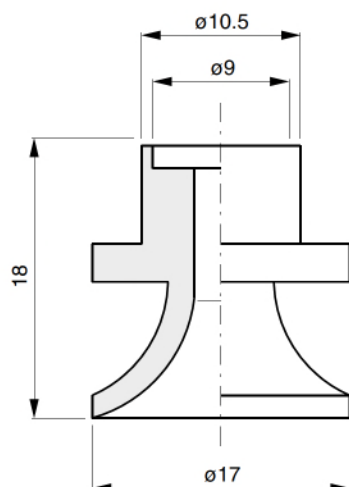

5310.600

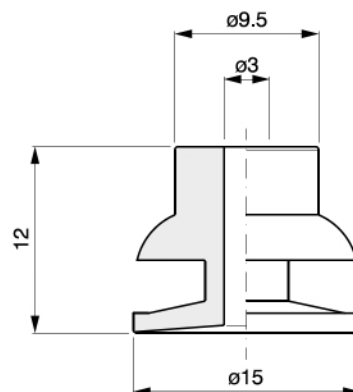

2810.600

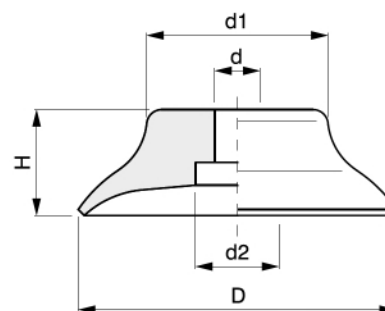
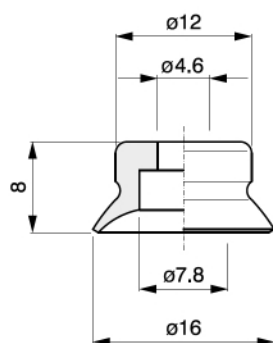

Cod.	D	d	d1	d2	H
5810.600	30	6	14	11	12
6810.600	36	6	21	11	14
7810.600	42	6	24	11	14

3810.600

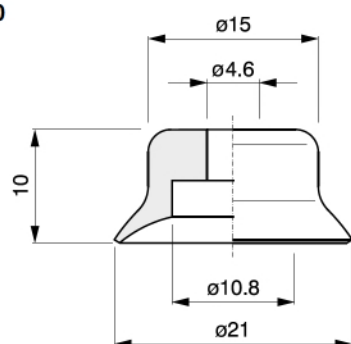

8810.600

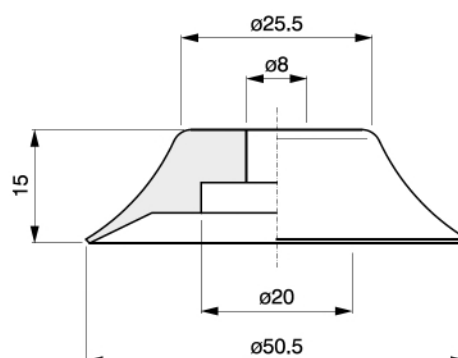

4810.600

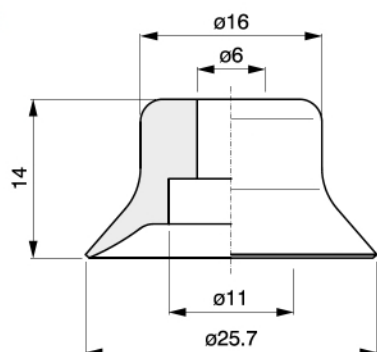

VENTOSE CONICHE

CONICAL SUCKERS

VENTOUSES CONIQUES

KEGELFORMIGE SAUGER

VENTOSAS CONICAS

2910.600

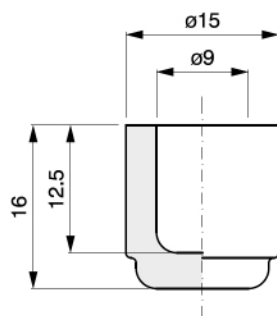

4910.600

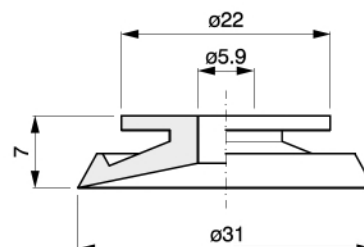

5910.600

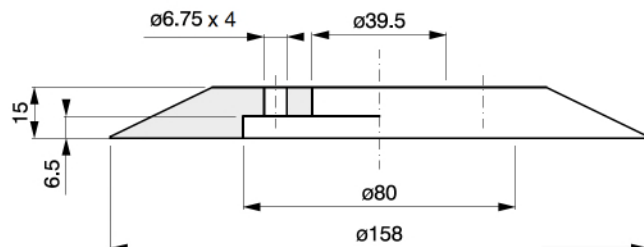

VENTOSE CONICHE

CONICAL SUCKERS

VENTOUSES CONIQUES

KEGELFORMIGE SAUGER

VENTOSAS CONICAS

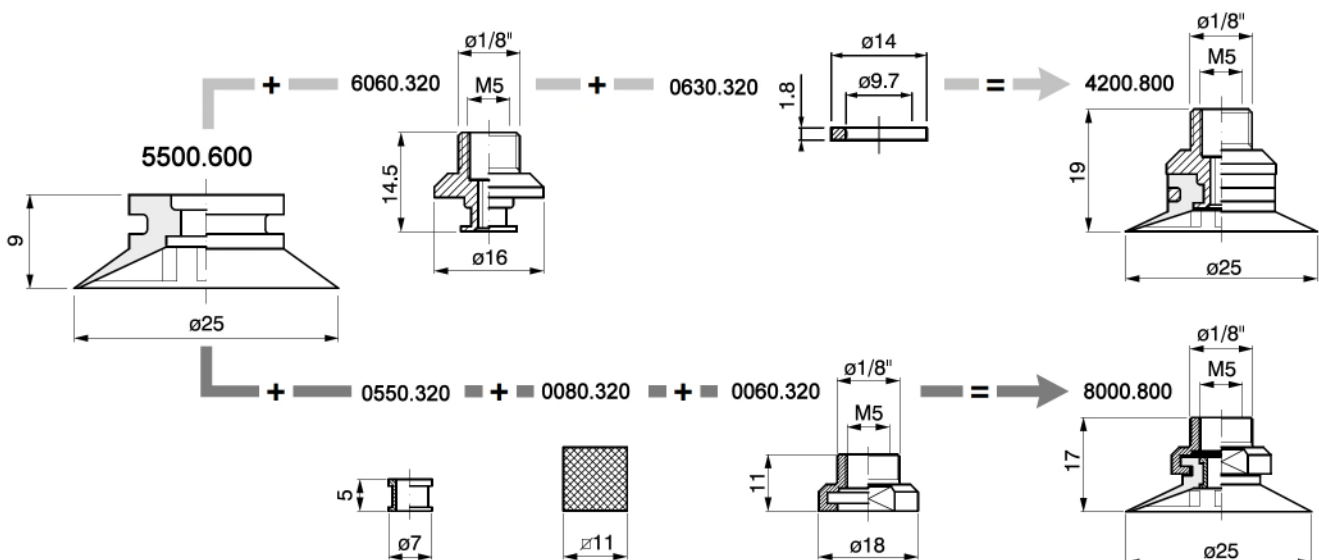
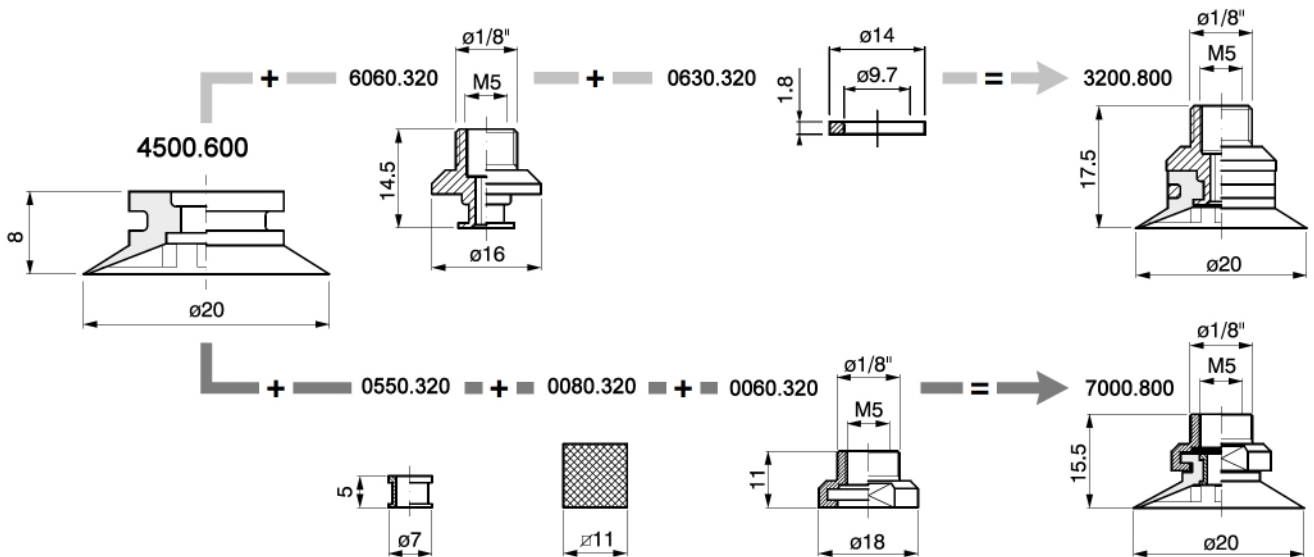
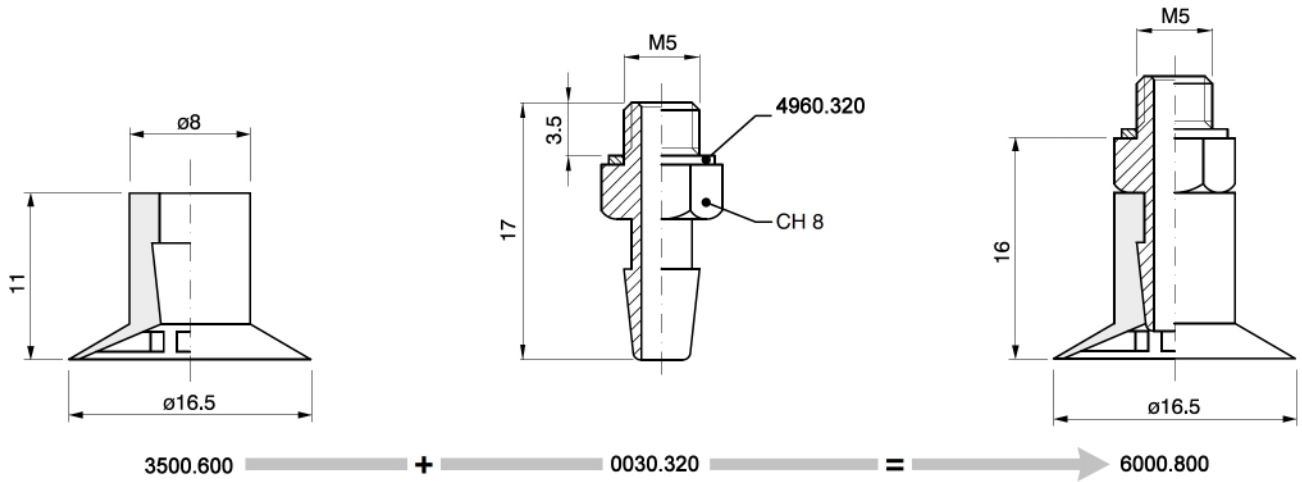

VENTOSE CONICHE

CONICAL SUCKERS

VENTOUSES CONIQUES

KEGELFORMIGE SAUGER

VENTOSAS CONICAS

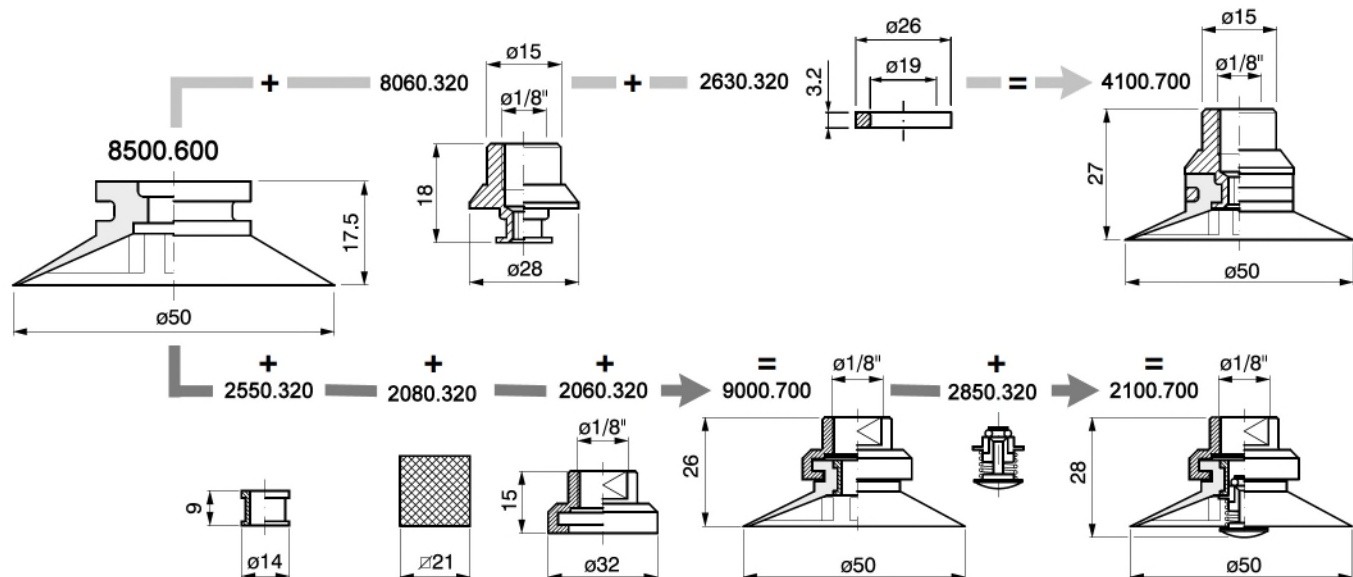
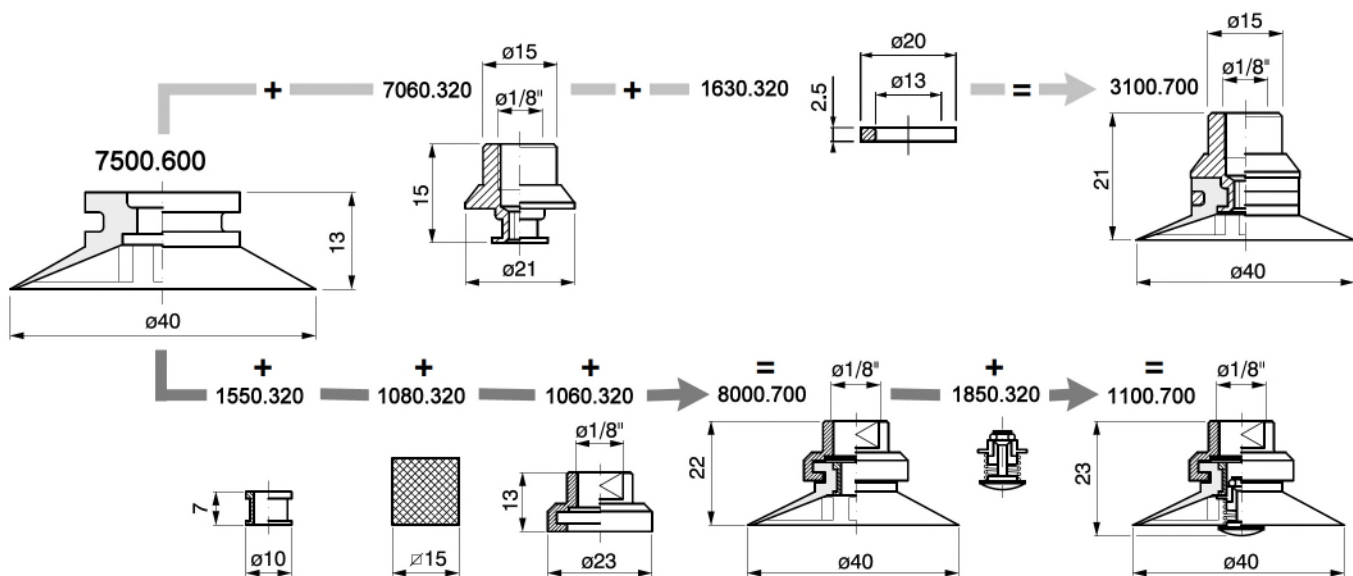
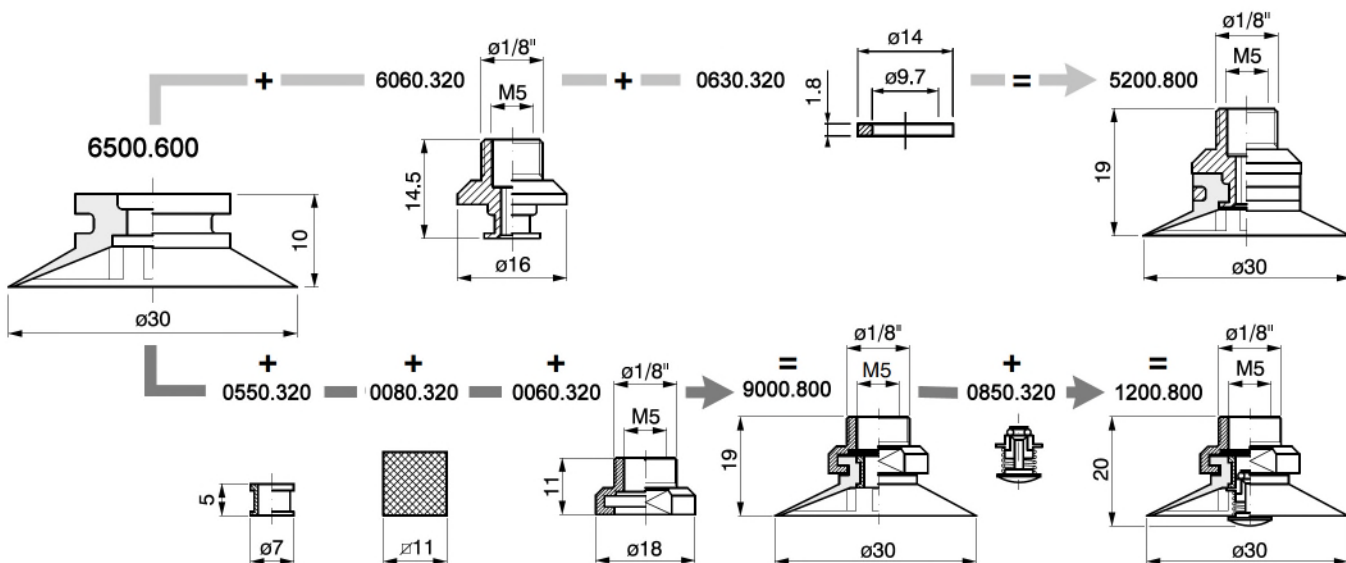

VENTOSE CONICHE

CONICAL SUCKERS

VENTOUSES CONIQUES

KEGELFORMIGE SAUGER

VENTOSAS CONICAS

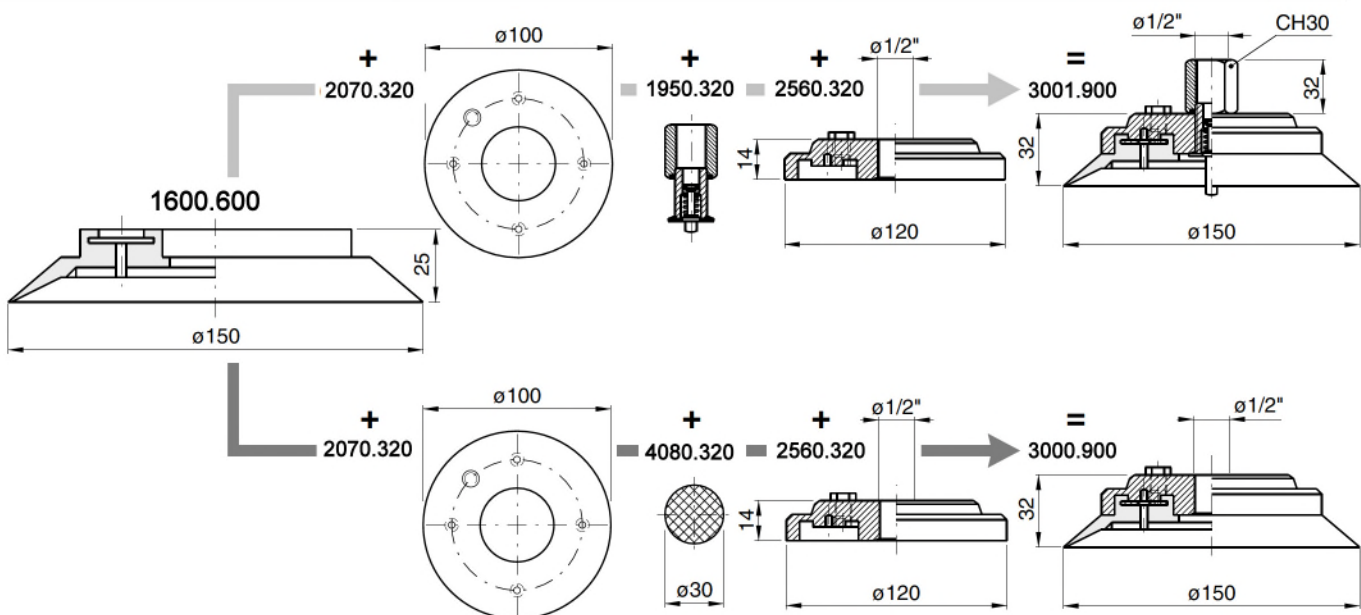
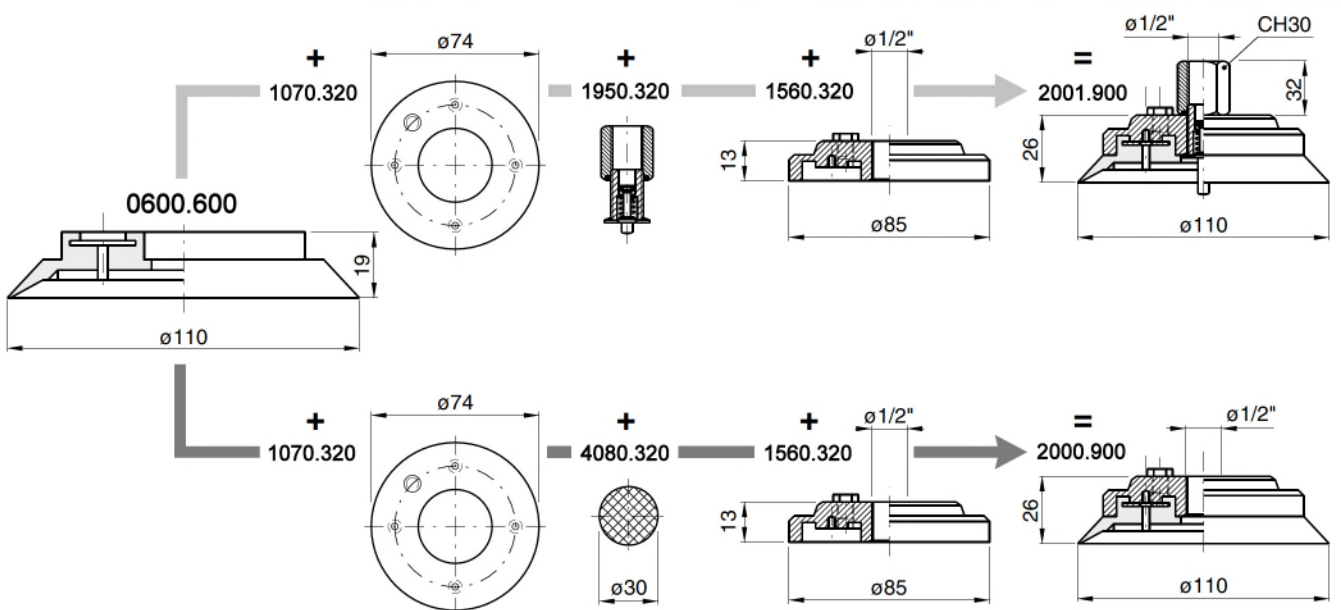
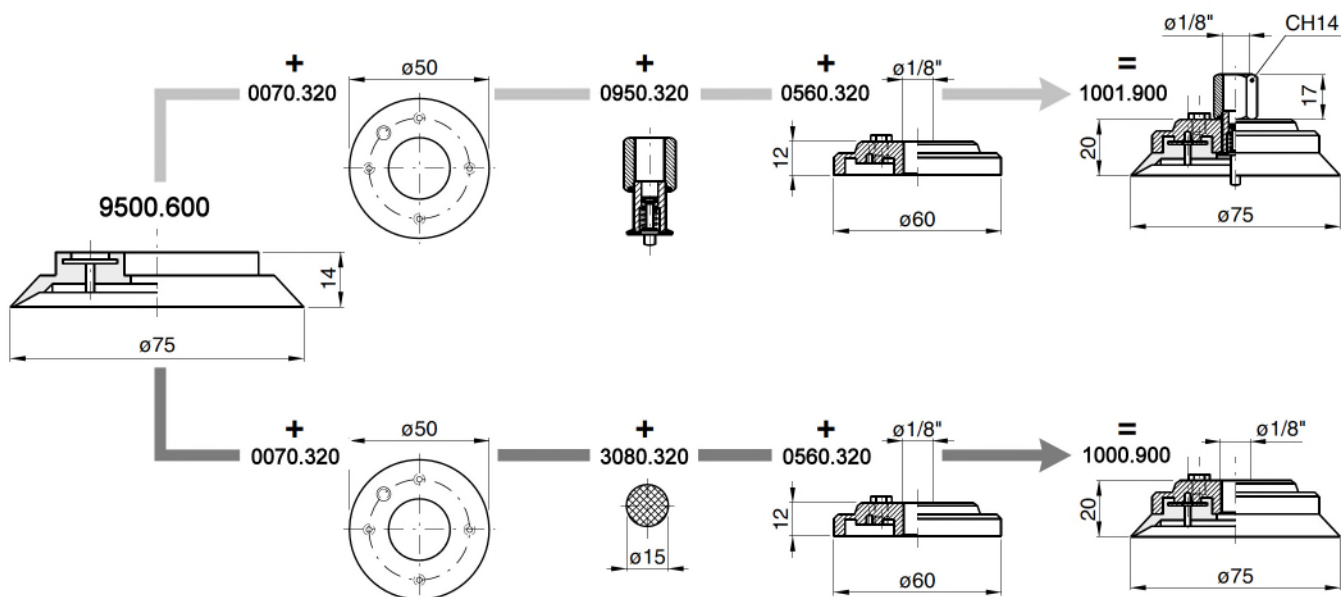

VENTOSE CONICHE

CONICAL SUCKERS

VENTOUSES CONIQUES

KEGELFORMIGE SAUGER

VENTOSAS CONICAS

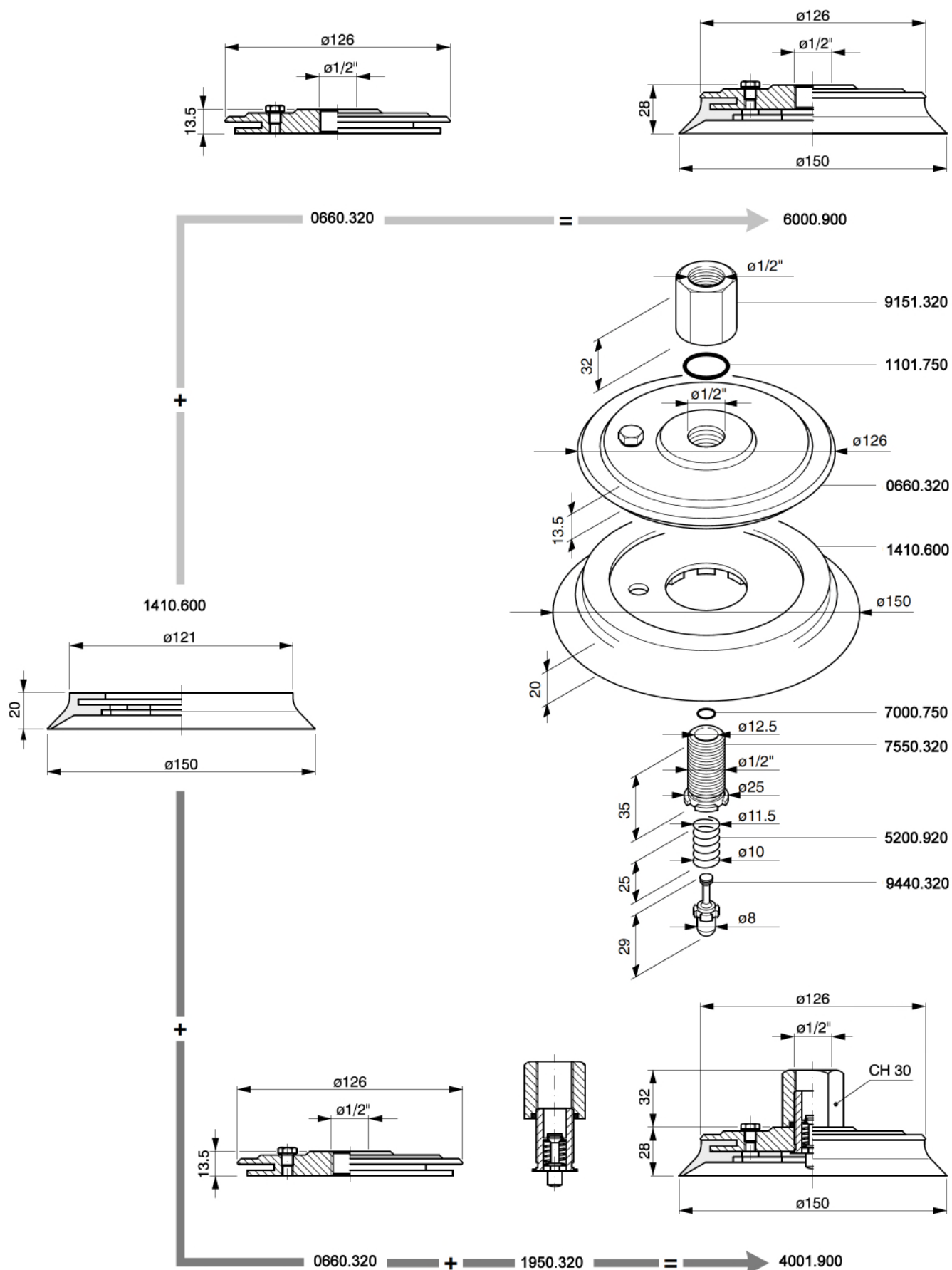

VENTOSE CONICHE

CONICAL SUCKERS

VENTOUSES CONIQUES

KEGELFORMIGE SAUGER

VENTOSAS CONICAS

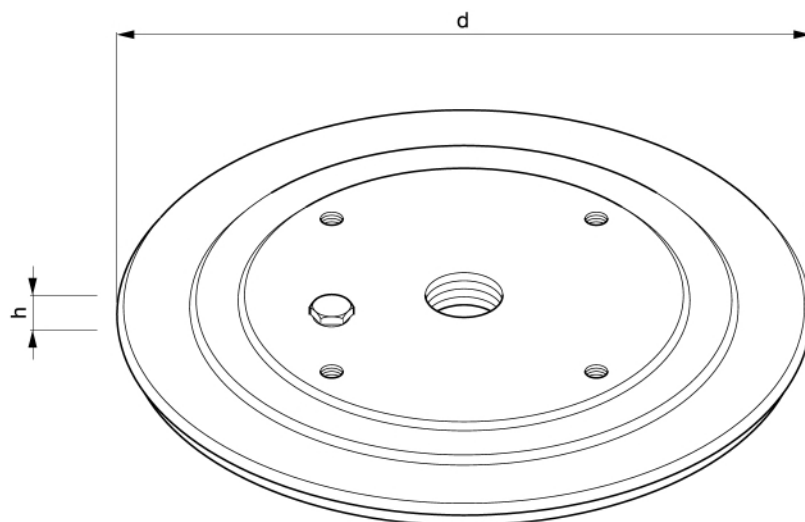

Cod.	d	h
6560.320	215	13.5
7560.320	315	13.5

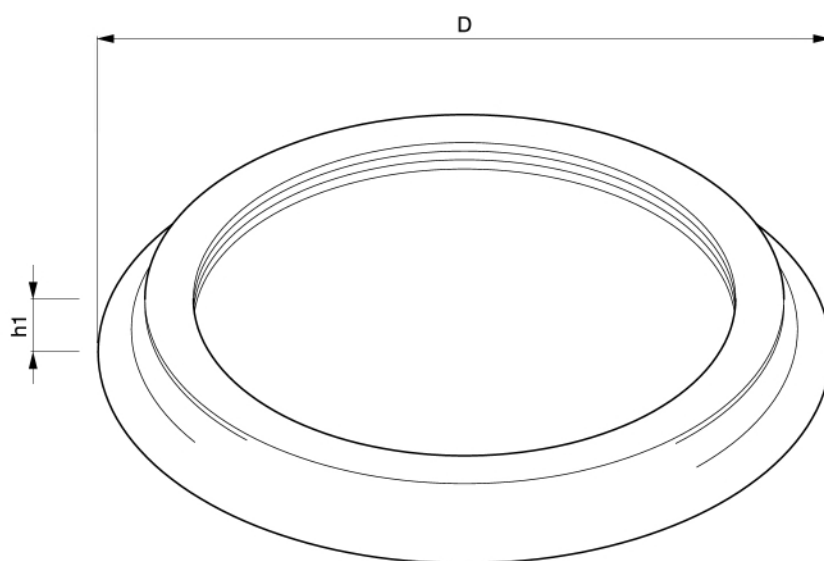

Cod.	D	h1
7210.600	228	20
8210.600	338	24

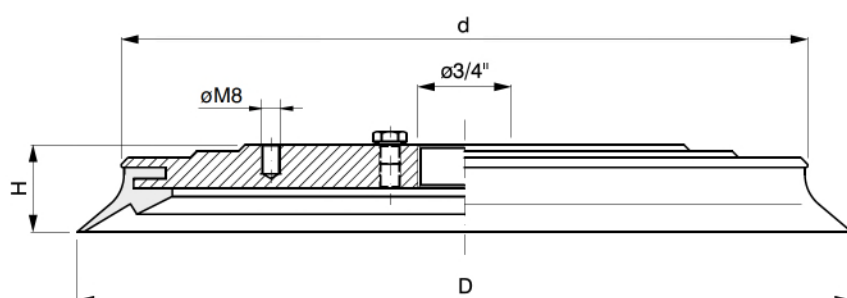

Cod.	D	d	H
4000.900	240	215	27
5000.900	350	315	31

VENTOSE CONICHE

CONICAL SUCKERS

VENTOUSES CONIQUES

KEGELFORMIGE SAUGER

VENTOSAS CONICAS

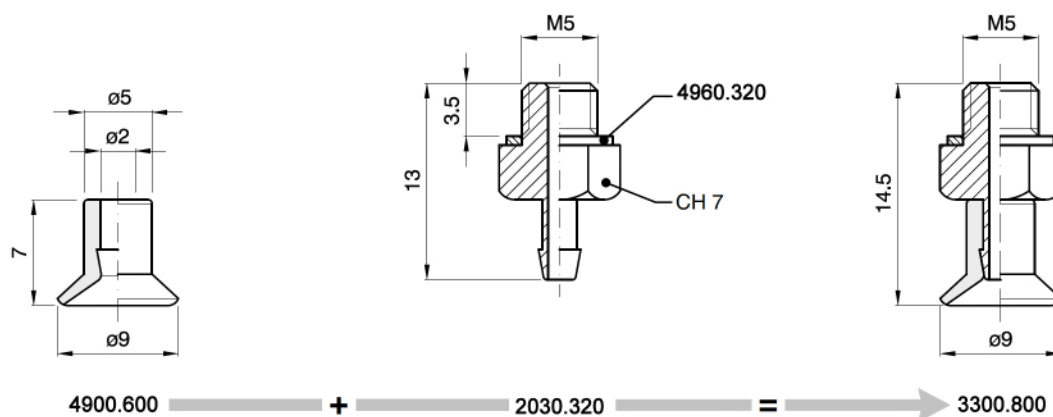
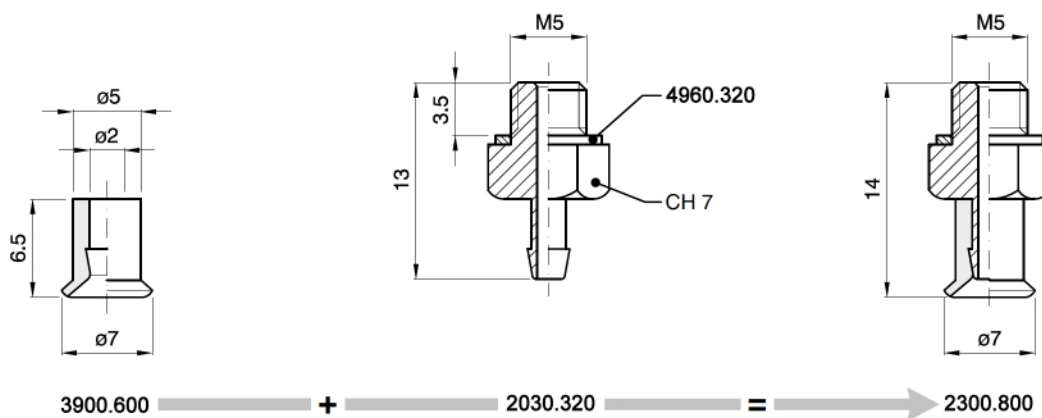
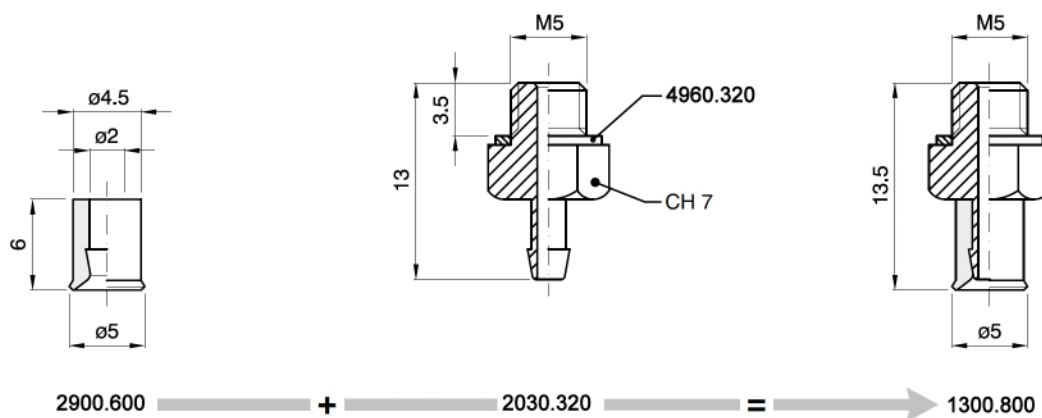

VENTOSE CONICHE

CONICAL SUCKERS

VENTOUSES CONIQUES

KEGELFORMIGE SAUGER

VENTOSAS CONICAS

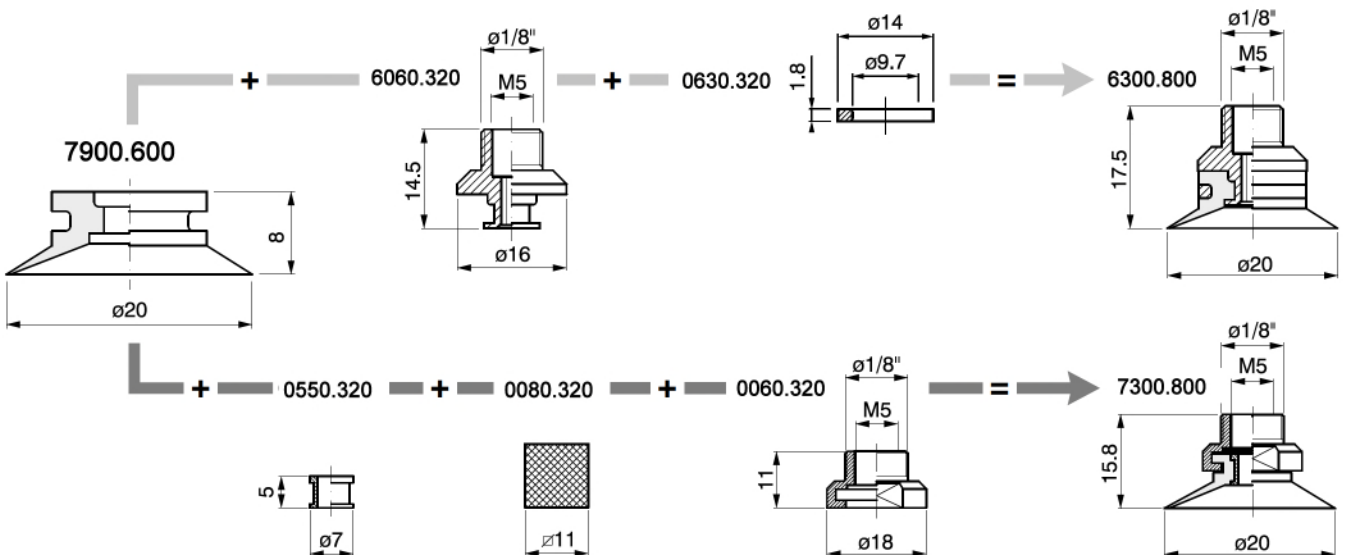
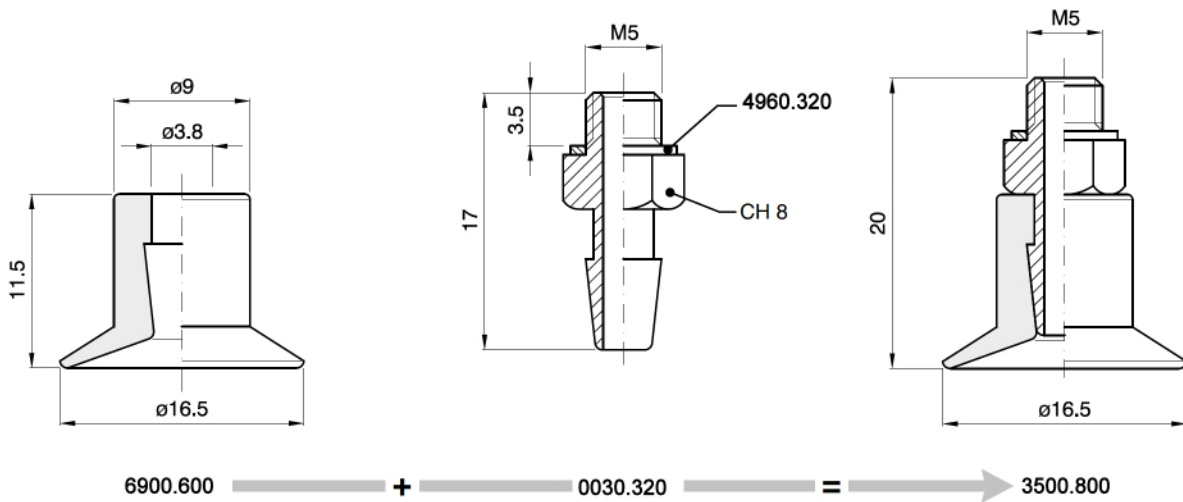
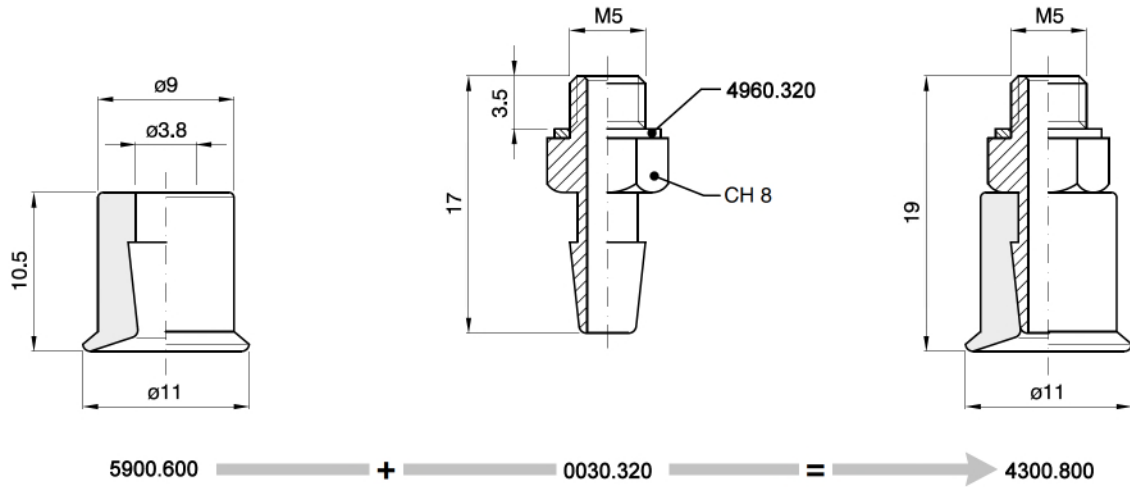

VENTOSE CONICHE

CONICAL SUCKERS

VENTOUSES CONIQUES

KEGELFORMIGE SAUGER

VENTOSAS CONICAS

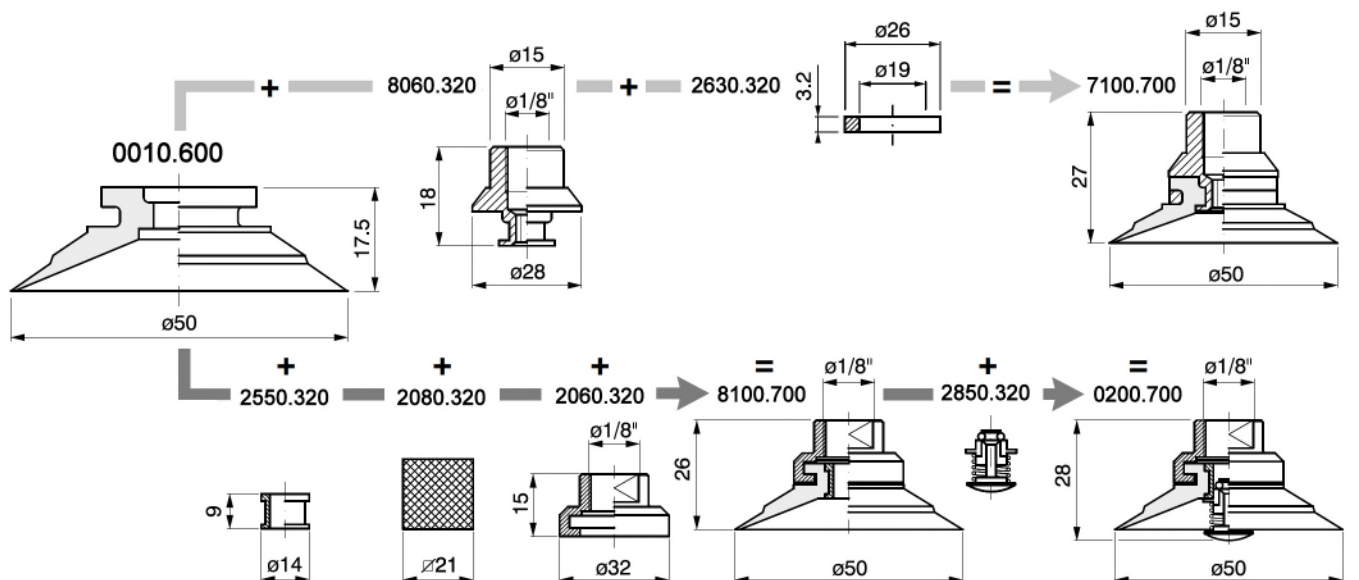
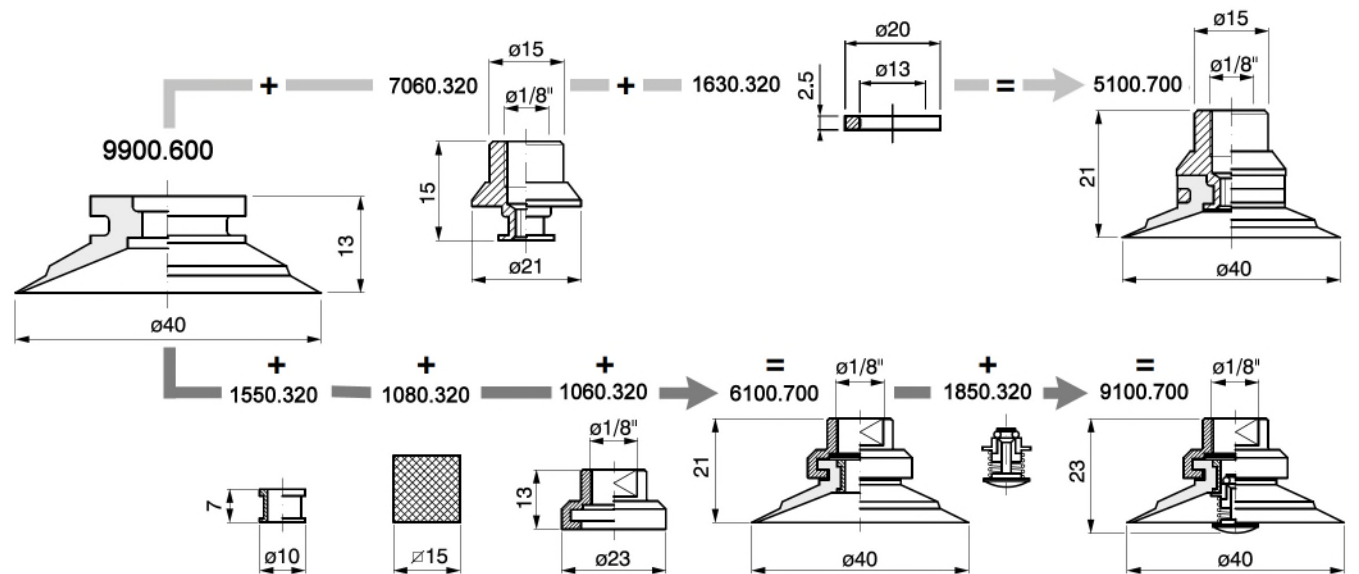
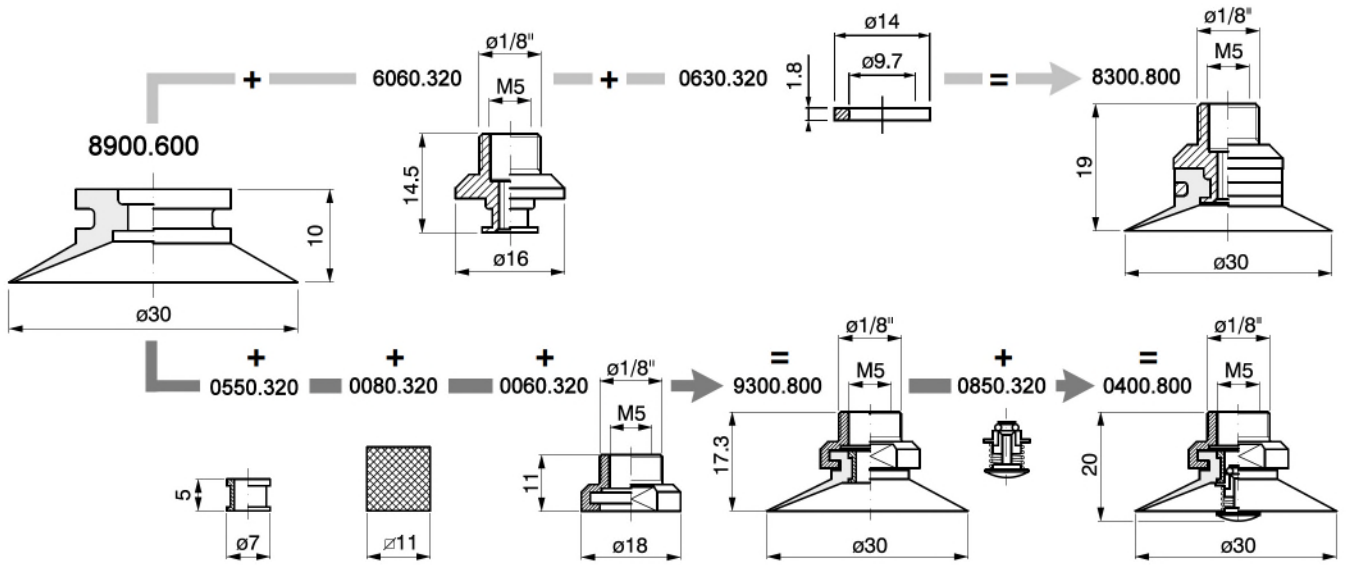

VENTOSE CONICHE

CONICAL SUCKERS

VENTOUSES CONIQUES

KEGELFORMIGE SAUGER

VENTOSAS CONICAS

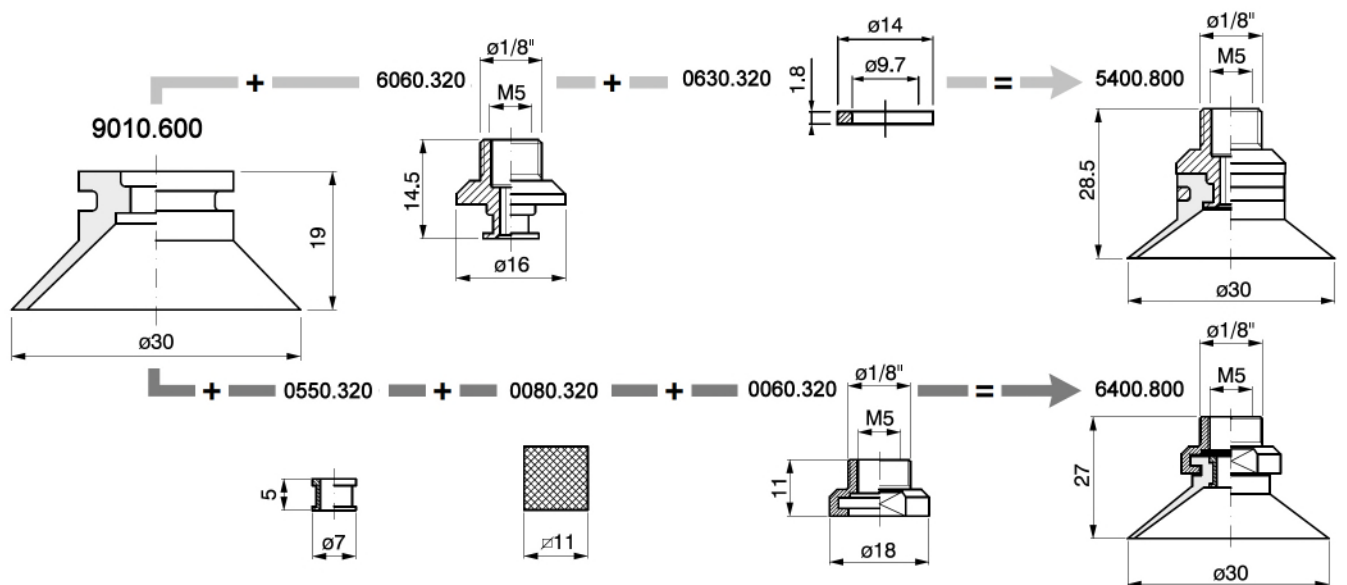
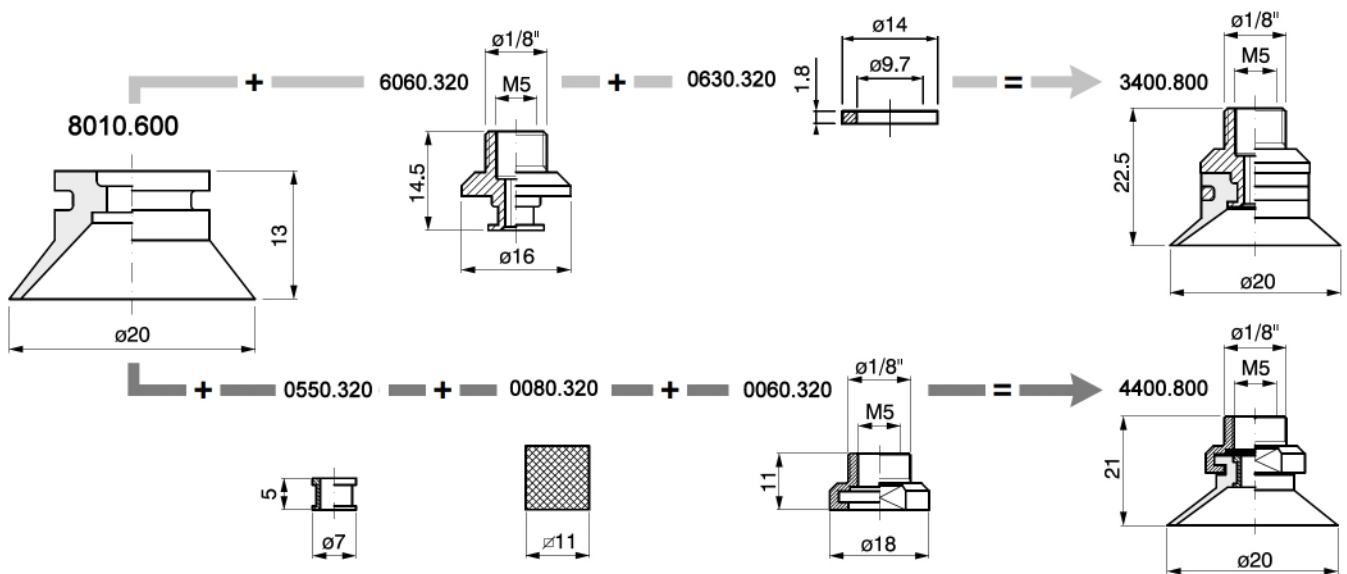
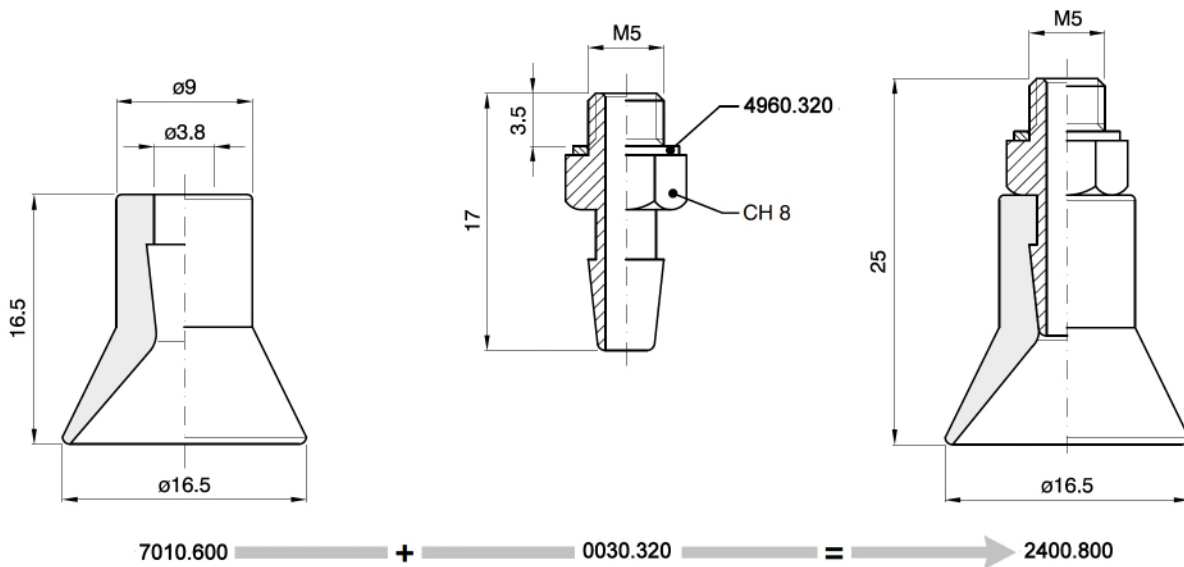

VENTOSE CONICHE

CONICAL SUCKERS

VENTOUSES CONIQUES

KEGELFORMIGE SAUGER

VENTOSAS CONICAS

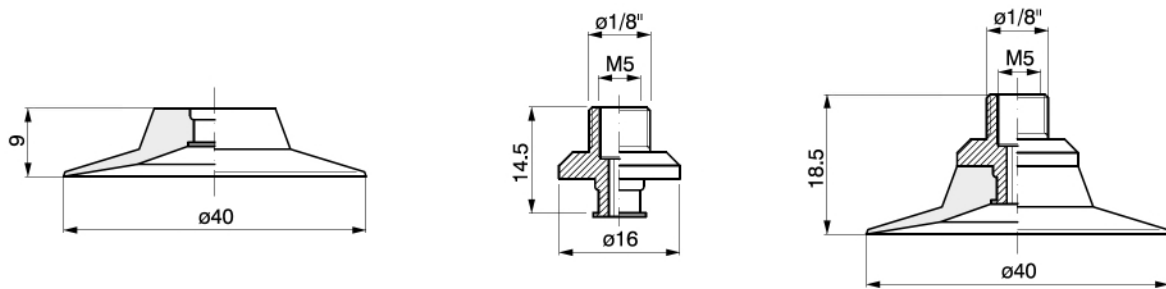
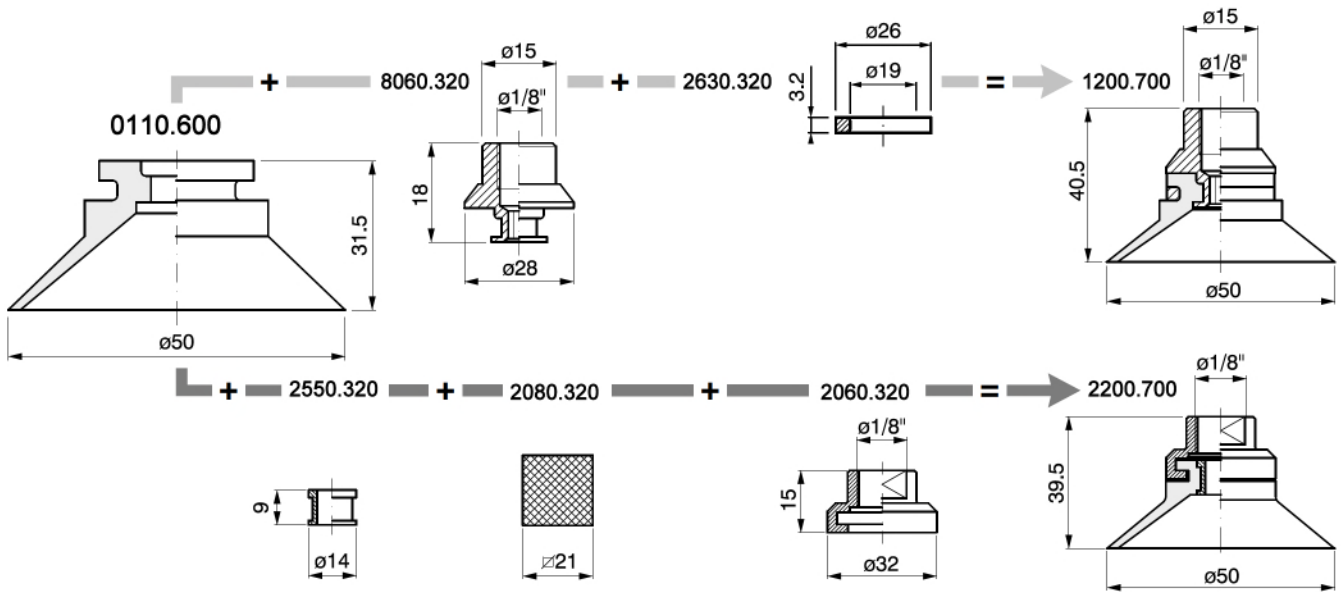

8510.600 + 6060.320 = 7400.800

VENTOSE CONICHE

CONICAL SUCKERS

VENTOUSES CONIQUES

KEGELFORMIGE SAUGER

VENTOSAS CONICAS

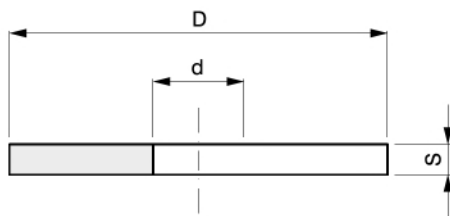

Cod.	D	d	s
001001.600	15	3	0.5
101001.600	19	3	0.5
201001.600	19	5	0.5
301001.600	20	3	0.5
401001.600	25	6	0.5
501001.600	30	11	0.5
901001.600	30	13	0.5
701001.600	32	15	0.5
801001.600	33	15	0.5
011001.600	36	15	0.5
601001.600	38	11	0.5
311001.600	38	14	0.5
111001.600	39	15	0.5
211001.600	40	9	0.5
411001.600	45	14	0.5

Cod.	D	d	s
002001.600	19	3	1
102001.600	19	5	1
612001.600	18	1	1
712001.600	20	1	1
202001.600	20	3	1
512001.600	22	3	1
302001.600	25	6	1
412001.600	28	6	1
402001.600	30	11	1
802001.600	30	13	1
602001.600	32	15	1
702001.600	33	15	1
902001.600	36	15	1
502001.600	38	11	1
212001.600	38	14	1
012001.600	39	15	1
112001.600	40	9	1
312001.600	45	14	1

Cod.	D	d	s
703001.600	22	3	1.5
003001.600	25	6	1.5
803001.600	30	4	1.5
103001.600	36	15	1.5
603001.600	38	11	1.5
403001.600	38	14	1.5
203001.600	39	15	1.5
303001.600	40	9	1.5
503001.600	45	14	1.5
903001.600	50	35	1.1

Cod.	D	d	s
004001.600	25	6	2
104001.600	30	11	2
504001.600	30	13	2
304001.600	32	15	2
404001.600	33	15	2
604001.600	36	15	2
204001.600	38	11	2
904001.600	38	14	2
704001.600	39	15	2
804001.600	40	9	2
014001.600	45	14	2

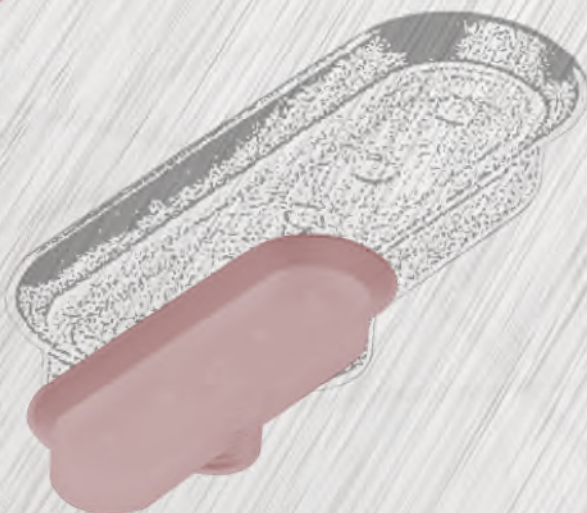
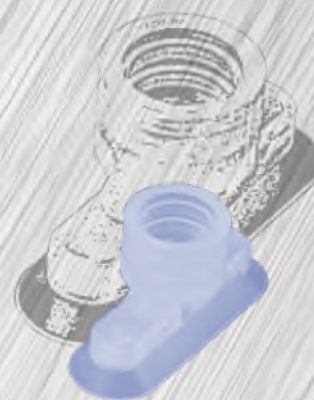
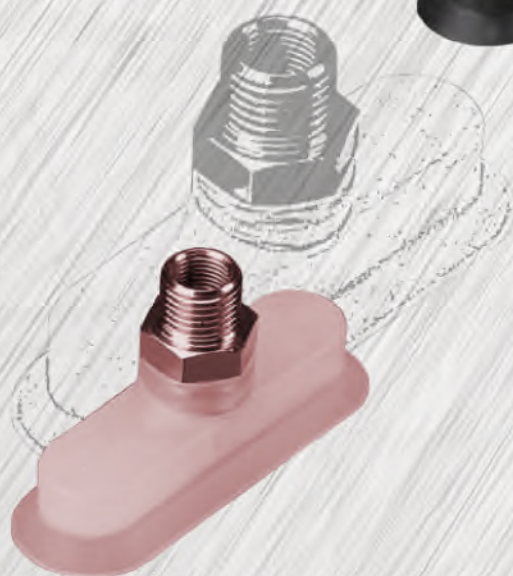
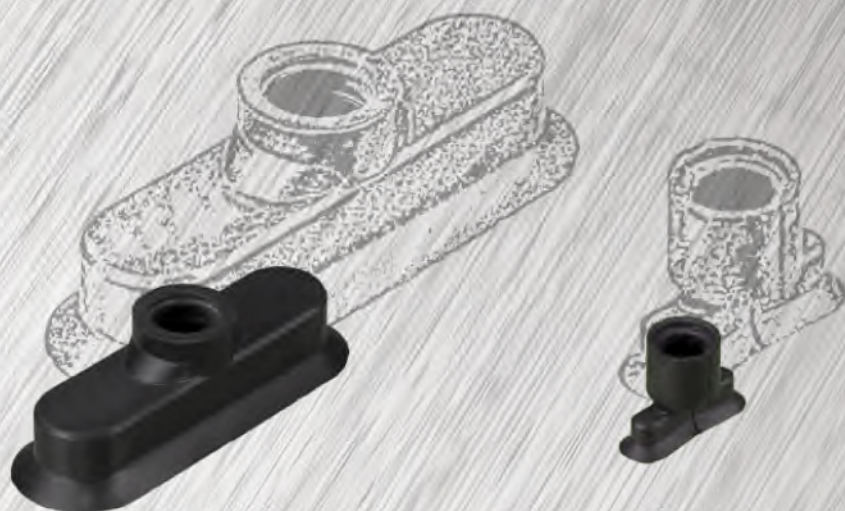
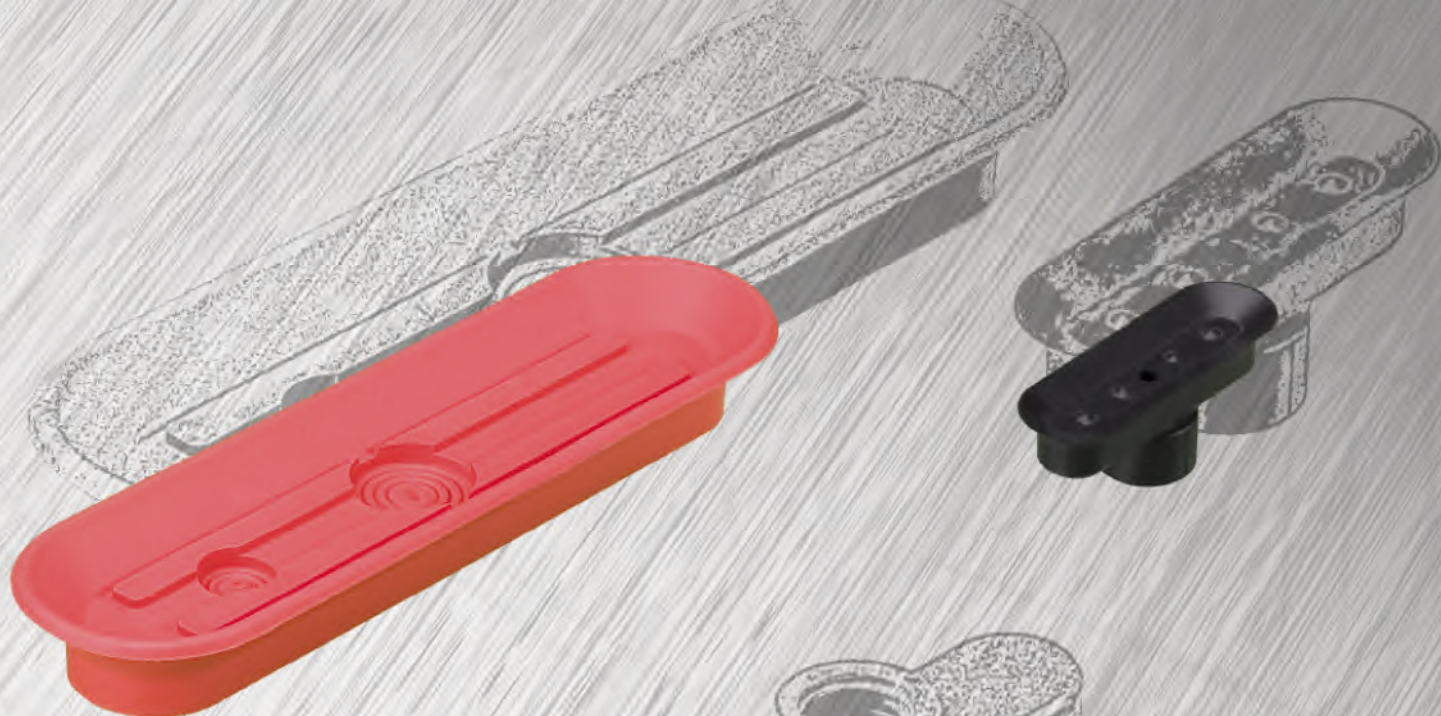

VENTOSE OVALI

OVAL SUCKERS

VENTOUSES OVALES

OVALSAUGER

VENTOSAS CONICAS OVALADA

5400.600

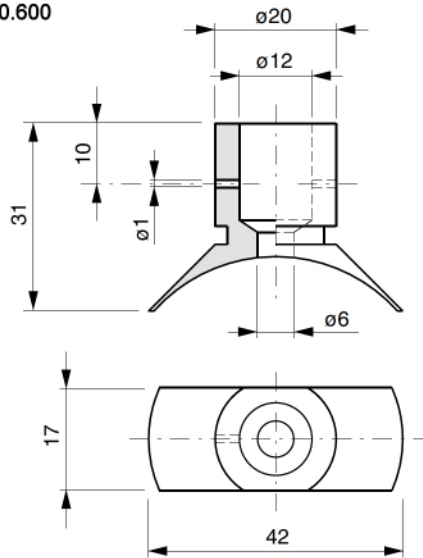

16700.600

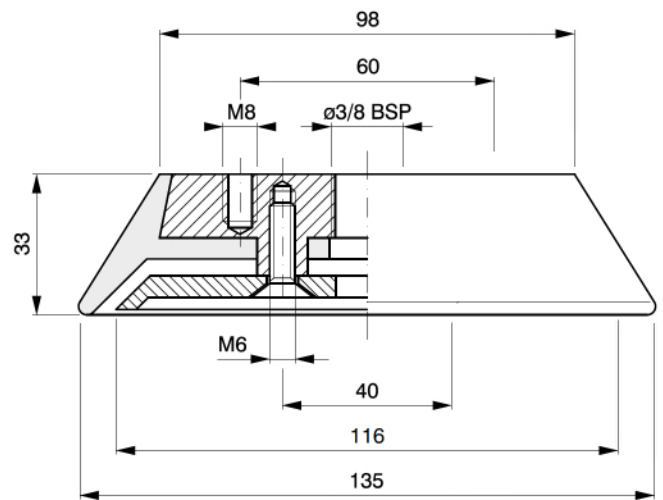

0800.600

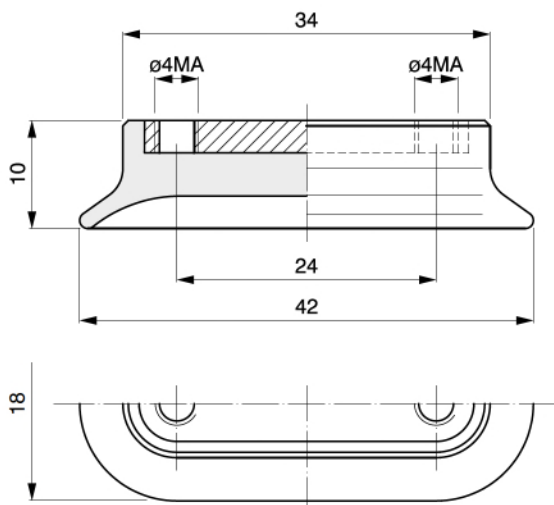

6700.600

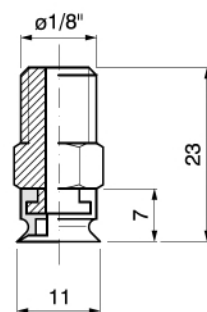
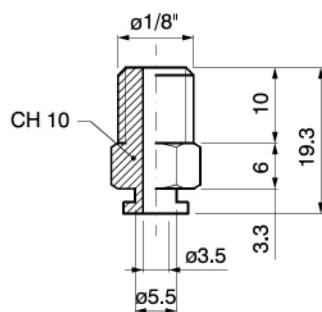
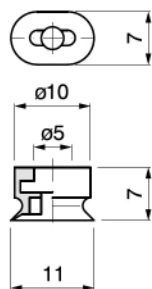
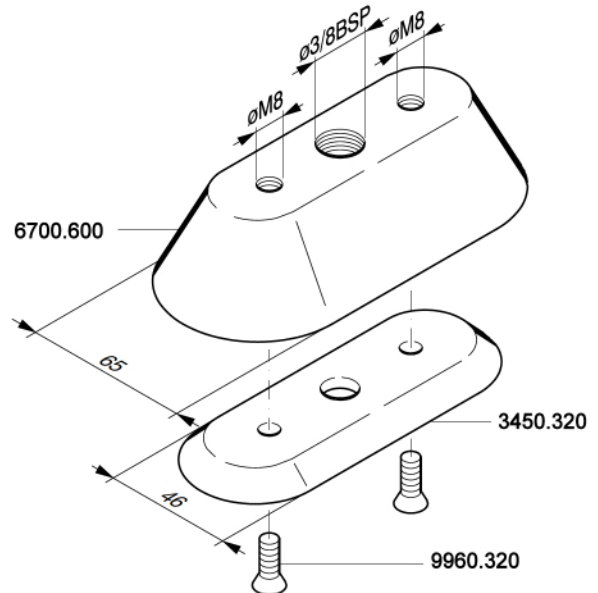

4110.600 + 0120.320 = 5220.600

VENTOSE OVALI

OVAL SUCKERS

VENTOUSES OVALES

OVALSAUGER

VENTOSAS CONICAS OVALADA

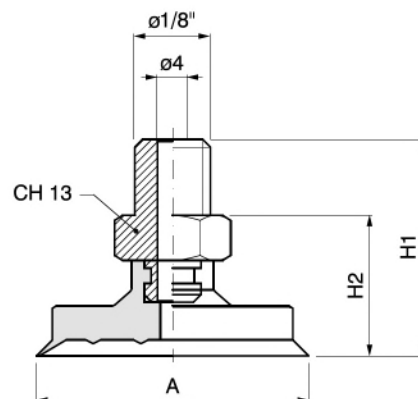
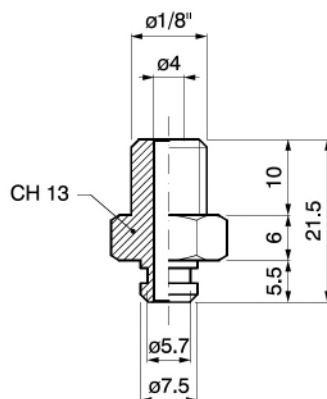
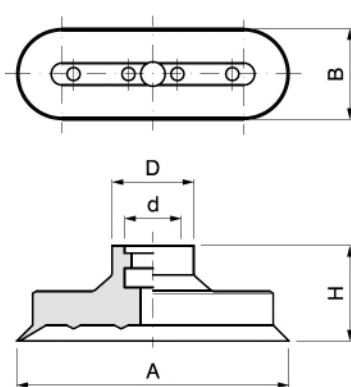

Cod.	A	B	D	d	H
0220.600	7	3,9	5,9	2,5	6
6110.600	15	5	8	5	12
7110.600	18	6	8	5	12
8110.600	24	8	12	5	12
9110.600	29	10	12	5	12
0210.600	36	12	12	5	12

+ 9020.320 =

Cod.	A	H1	H2
6220.600	15	28	18
7220.600	18	28	18
8220.600	24	28	18
9220.600	29	28	18
0320.600	36	28	18

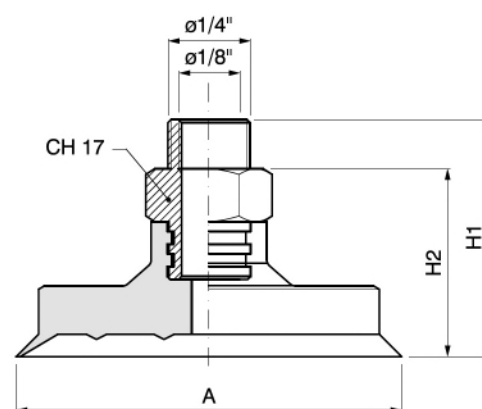
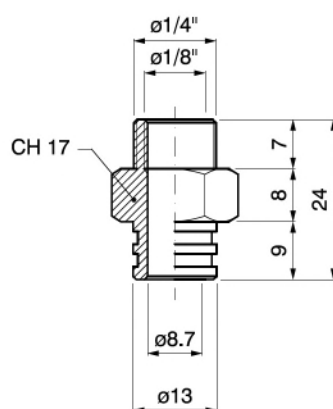
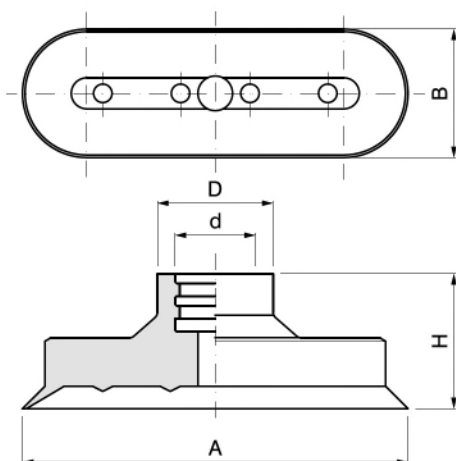

Cod.	A	B	D	d	H
1210.600	45	15	17	11	21
2210.600	60	20	18	11	21
3210.600	75	25	18	11	21
4210.600	85	28	18	11	21
5210.600	100	35	18	11	21

+ 7020.320 =

Cod.	A	H1	H2
1320.600	45	36	29
2320.600	60	36	29
3320.600	75	36	29
4320.600	85	36	29
5320.600	100	36	29

VENTOSE OVALI

OVAL SUCKERS

VENTOUSES OVALES

OVALSAUGER

VENTOSAS CONICAS OVALADA

6210.600

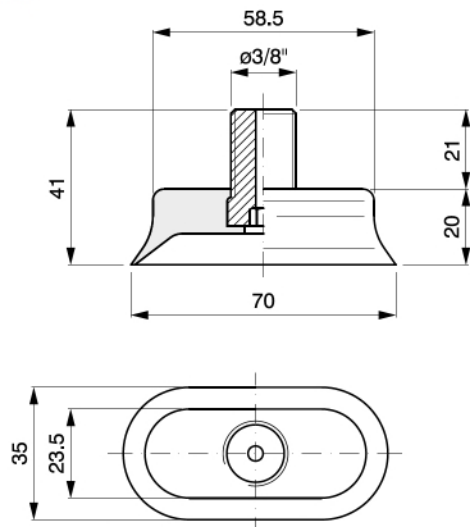

0710.600

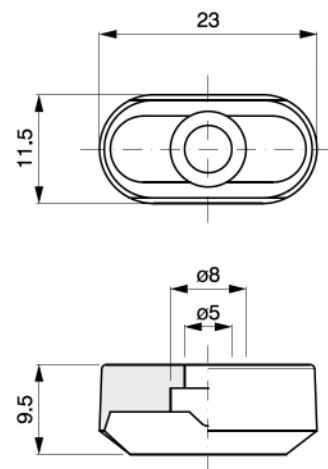

3910.600

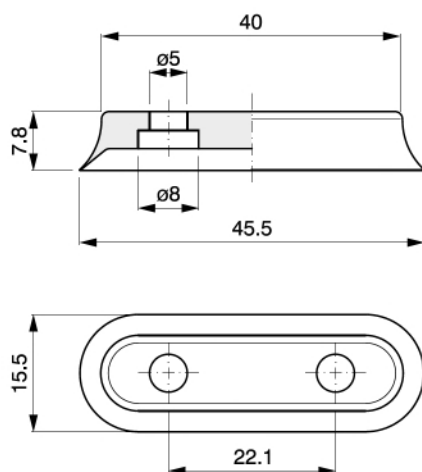

6910.600

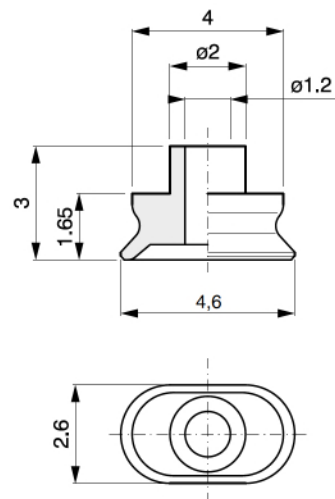

VENTOSE OVALI

OVAL SUCKERS

VENTOUSES OVALES

OVALSAUGER

VENTOSAS CONICAS OVALADA

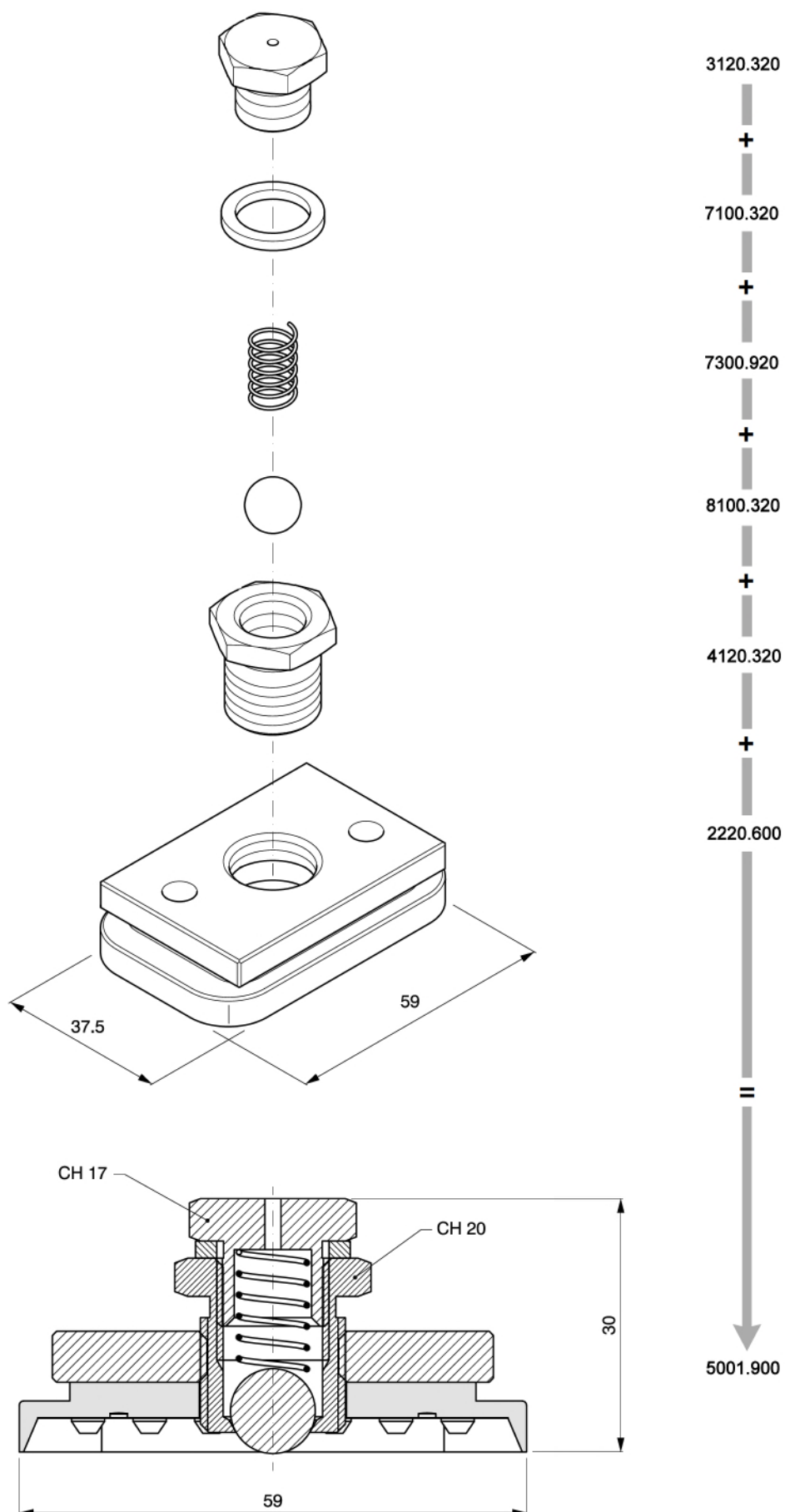

VENTOSE OVALI

OVAL SUCKERS

VENTOUSES OVALES

OVALSAUGER

VENTOSAS CONICAS OVALADA

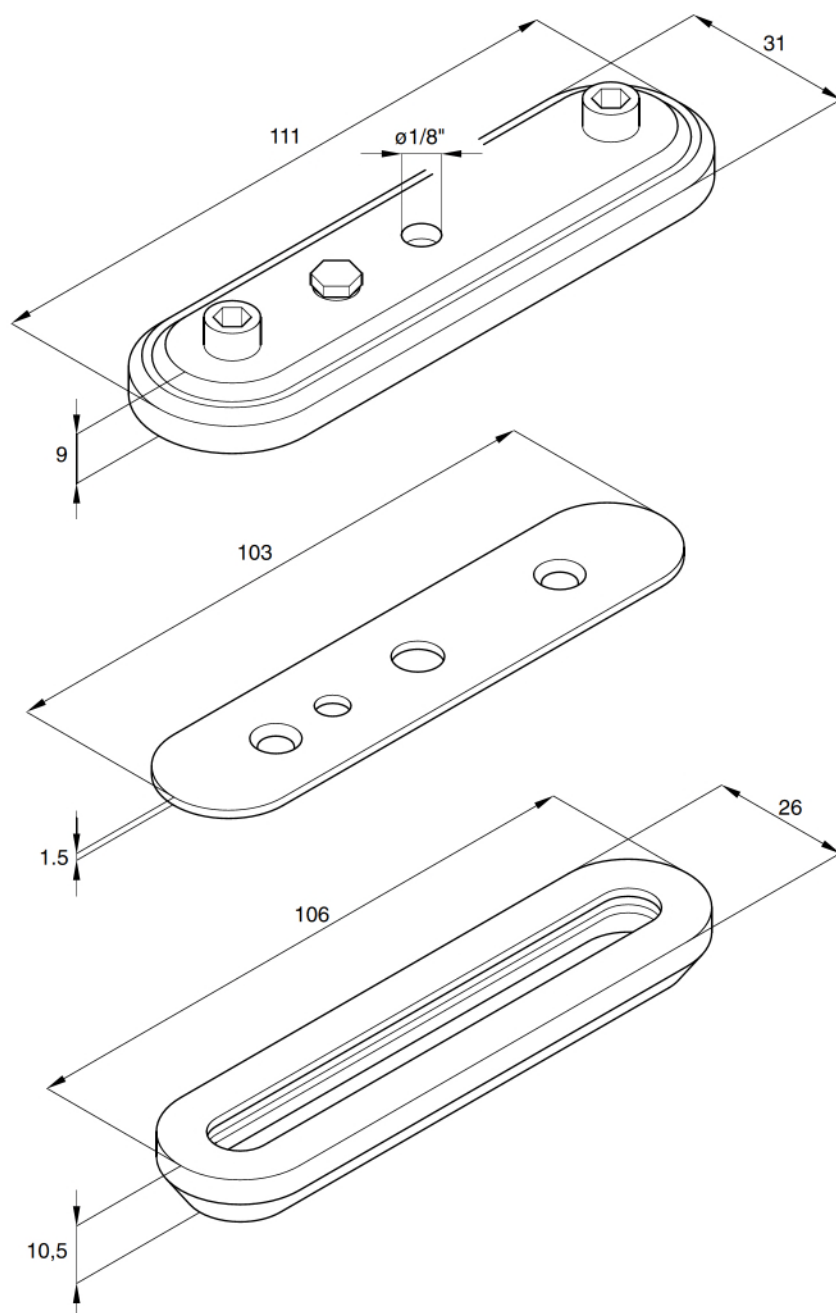

5660.320

+

3070.320

+

3100.010

=

3200.110

VENTOSE OVALI

OVAL SUCKERS

VENTOUSES OVALES

OVALSAUGER

VENTOSAS CONICAS OVALADA

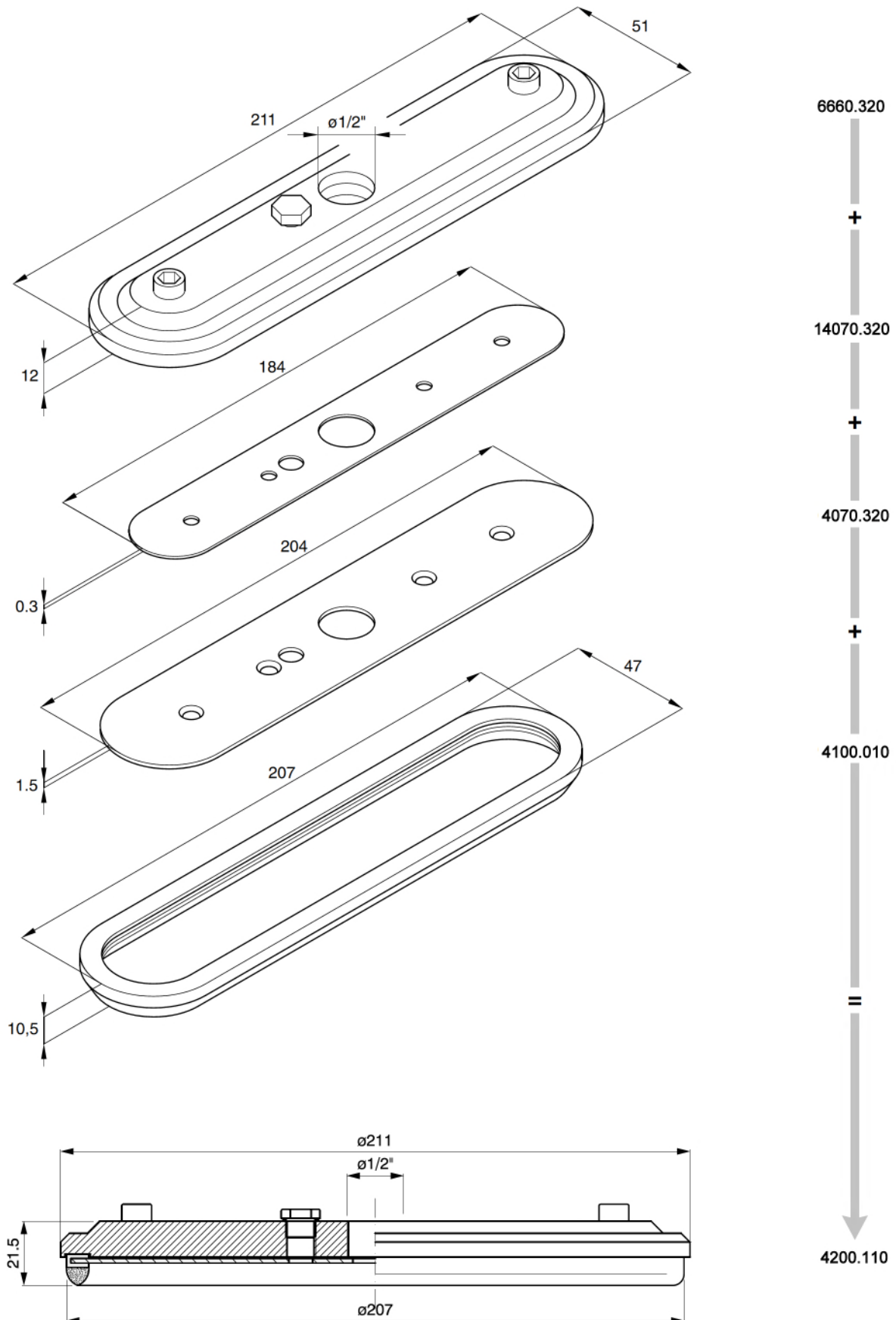

VENTOSE OVALI

OVAL SUCKERS

VENTOUSES OVALES

OVALSAUGER

VENTOSAS CONICAS OVALADA

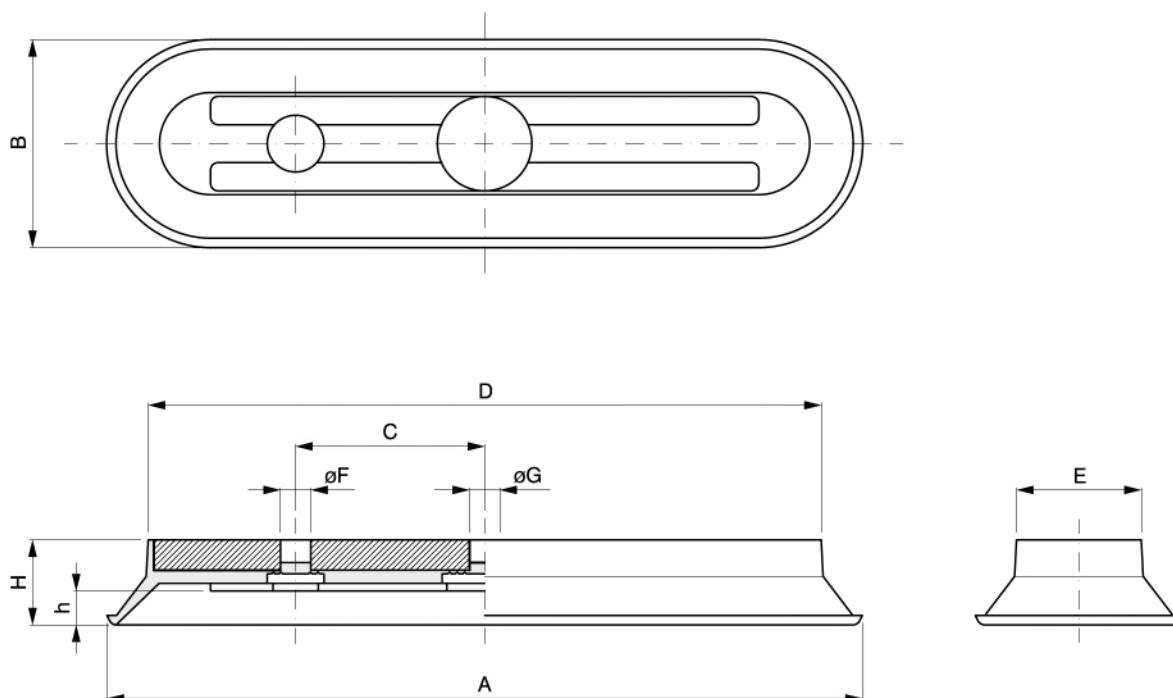

Cod.	A	B	C	D	E	F	G	H	h
4610.600	100	55	25	78	33	8	8	22.5	9
5610.600	150	55	40	128	33	8	8	22.5	9
6610.600	200	55	50	178	33	8	8	22.5	9
7610.600	300	55	100	278	33	8	8	21.5	8
8610.600	500	180	160	432	112	8	8	40	21.5

4420.600

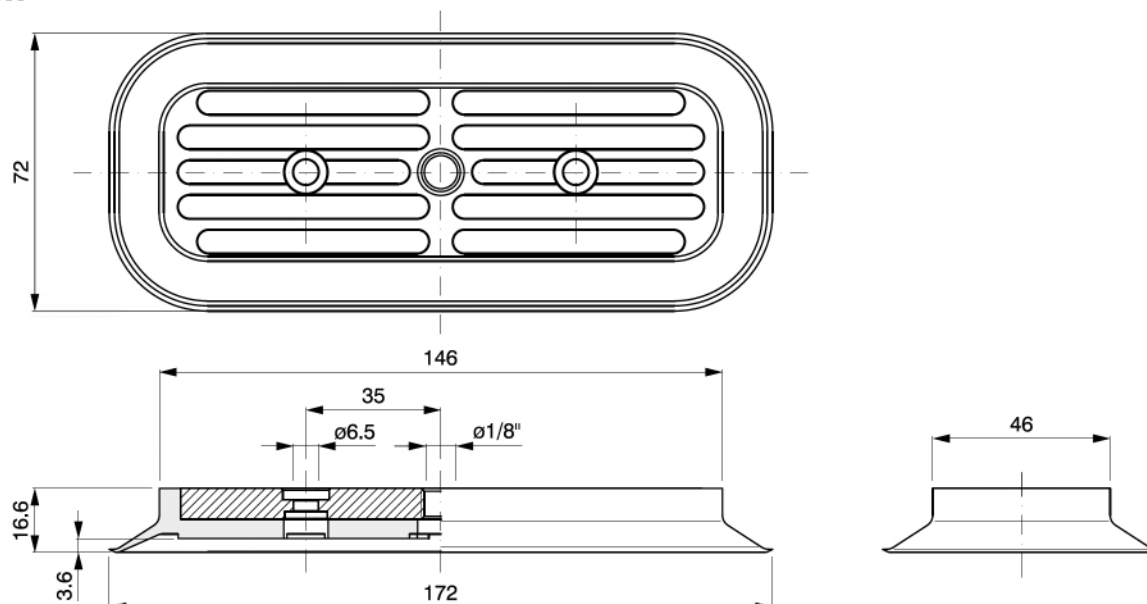



VENTOSE A SOFFIETTO

BELLOW-SUCKERS

VENTOUSES A SOUFFLETS

BALGENSAUGER

VENTOSAS DE FUELLE

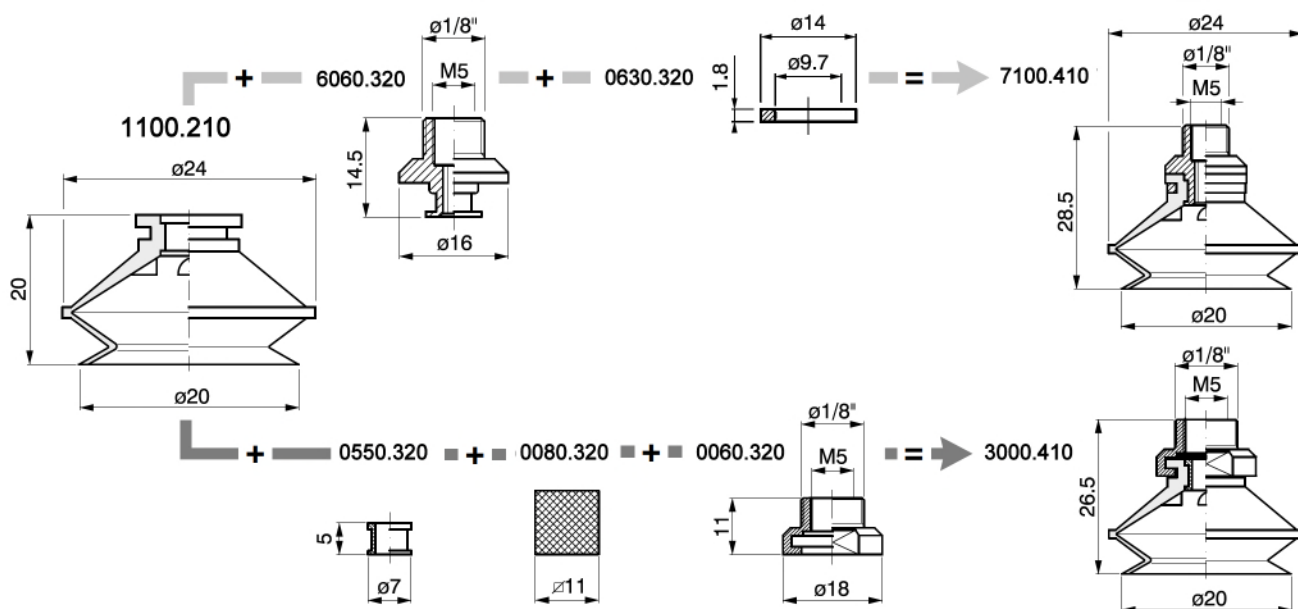
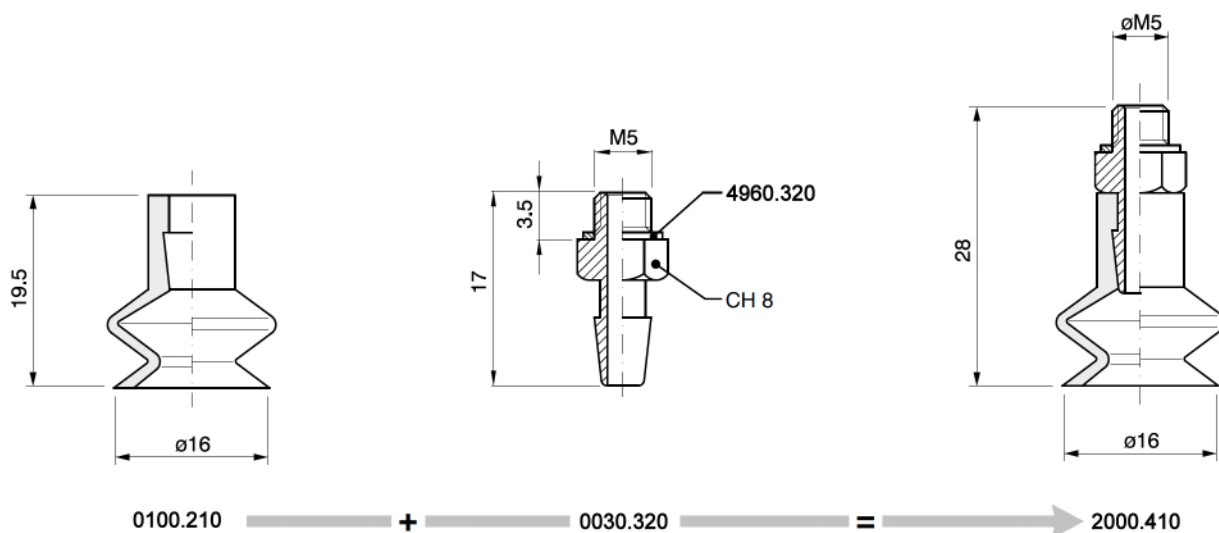
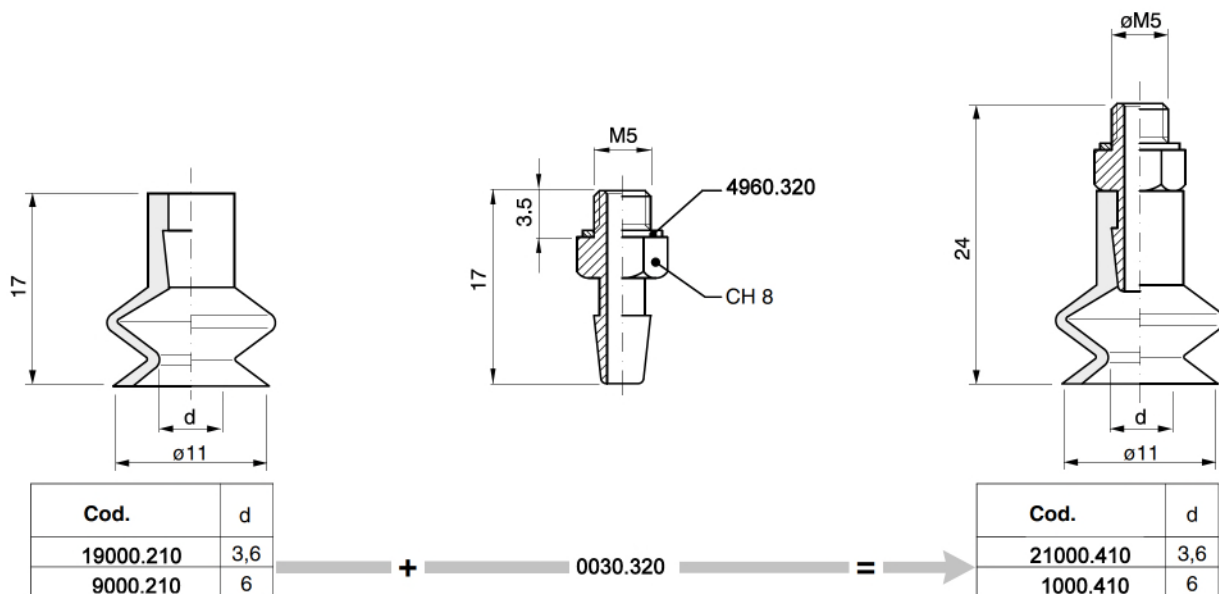

VENTOSE A SOFFIETTO

BELLOW-SUCKERS

VENTOUSES A SOUFFLETS

BALGENSAUGER

VENTOSAS DE FUELLE

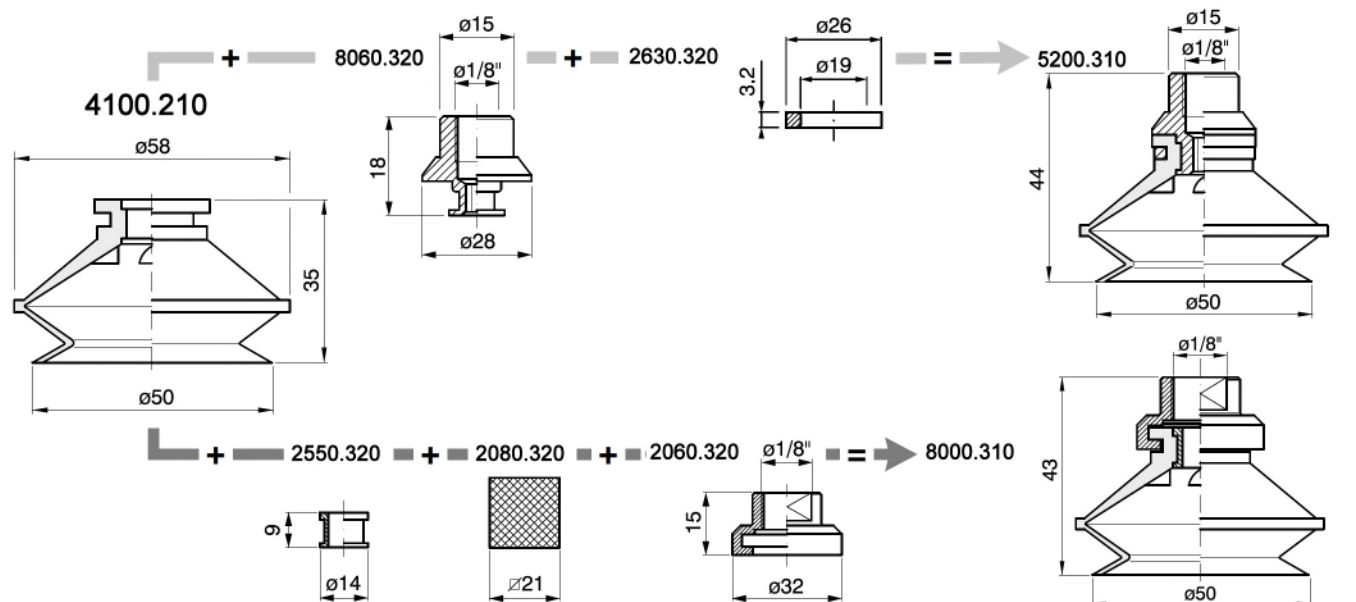
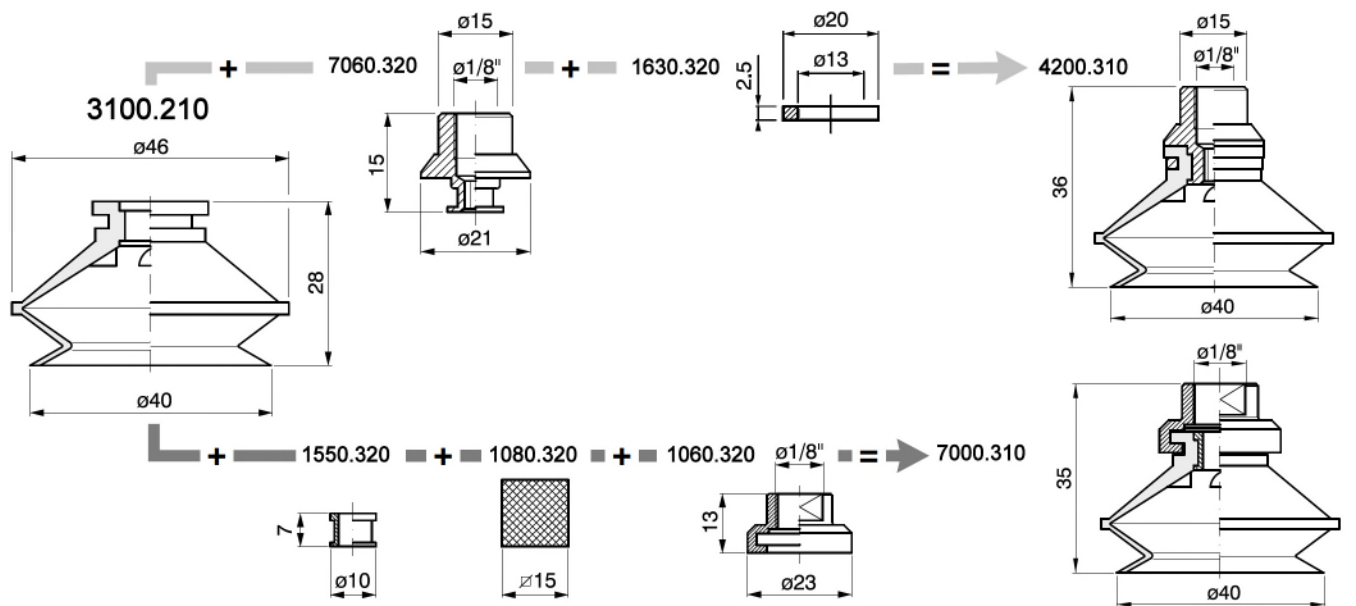
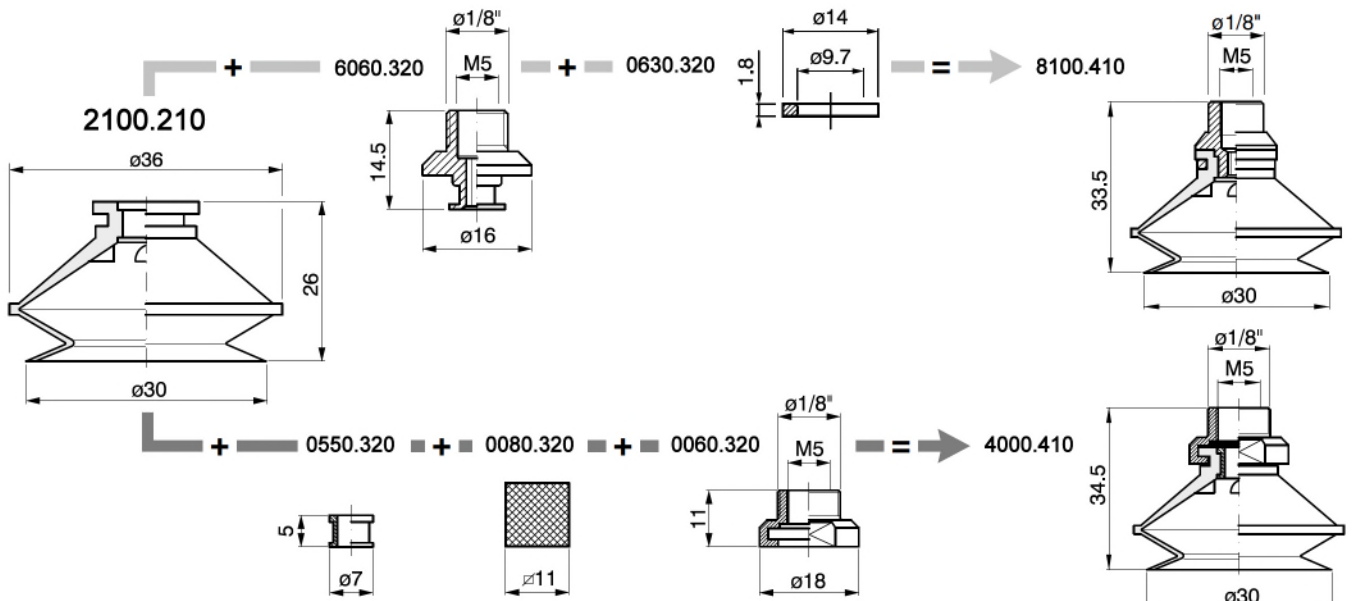

VENTOSE A SOFFIETTO

BELLOW-SUCKERS

VENTOUSES A SOUFFLETS

BALGENSAUGER

VENTOSAS DE FUELLE

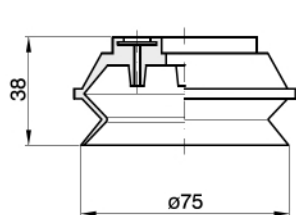

5100.210

+

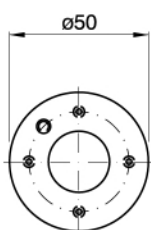

0070.320

+

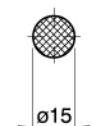

3080.320

+

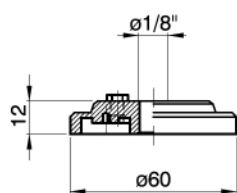

0560.320

=

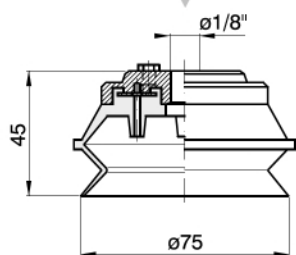

1000.510

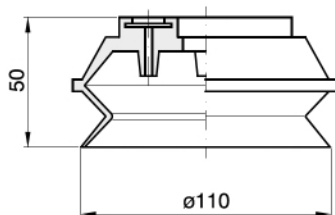

6100.210

+

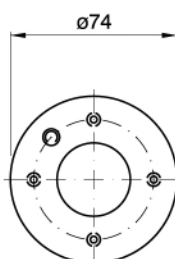

1070.320

+

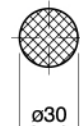

4080.320

+

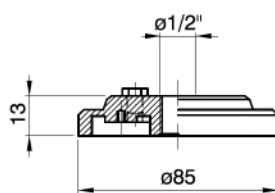

1560.320

=

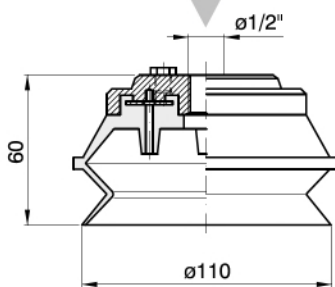

2000.510

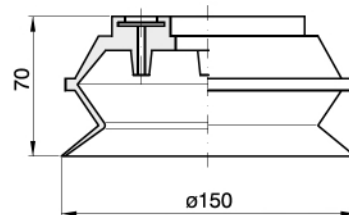

7100.210

+



2070.320

+

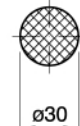

4080.320

+

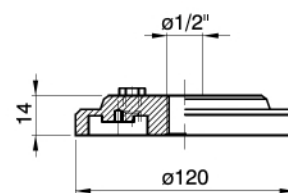

2560.320

=

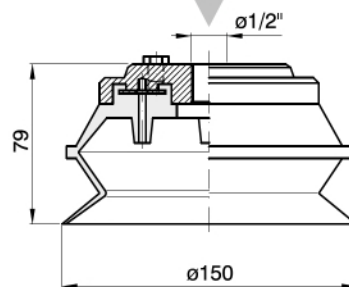

3000.510

VENTOSE A SOFFIETTO

BELLOW-SUCKERS

VENTOUSES A SOUFFLETS

BALGENSAUGER

VENTOSAS DE FUELLE

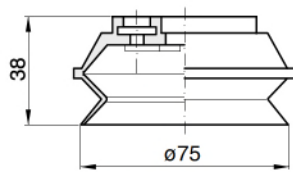

15100.210

+



0070.320

+



3080.320

+

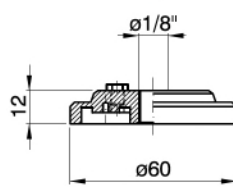

0560.320

+

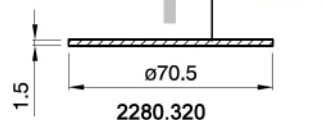

2280.320

||

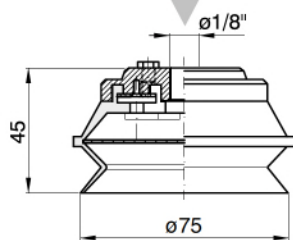

21000.510



16100.210

+



1070.320

+



4080.320

+

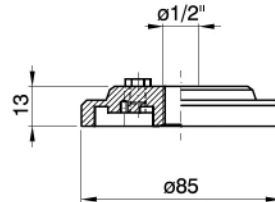

1560.320

+

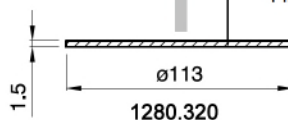

1280.320

||

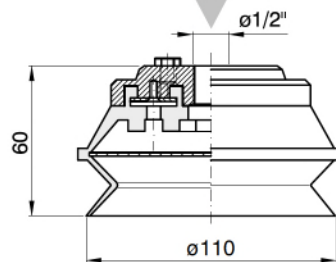

22000.510

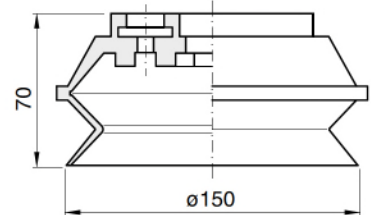

17100.210

+

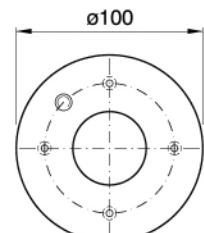

2070.320

+



4080.320

+

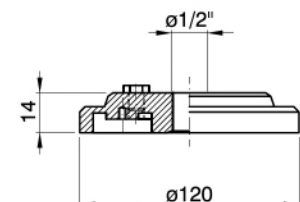

2560.320

+

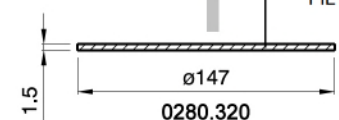

0280.320

||

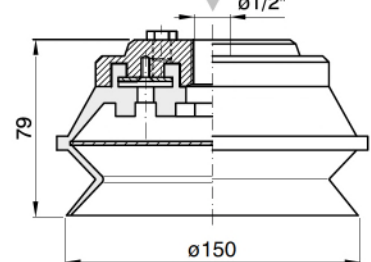

23000.510

VENTOSE A SOFFIETTO

BELLOW-SUCKERS

VENTOUSES A SOUFFLETS

BALGENSAUGER

VENTOSAS DE FUELLE

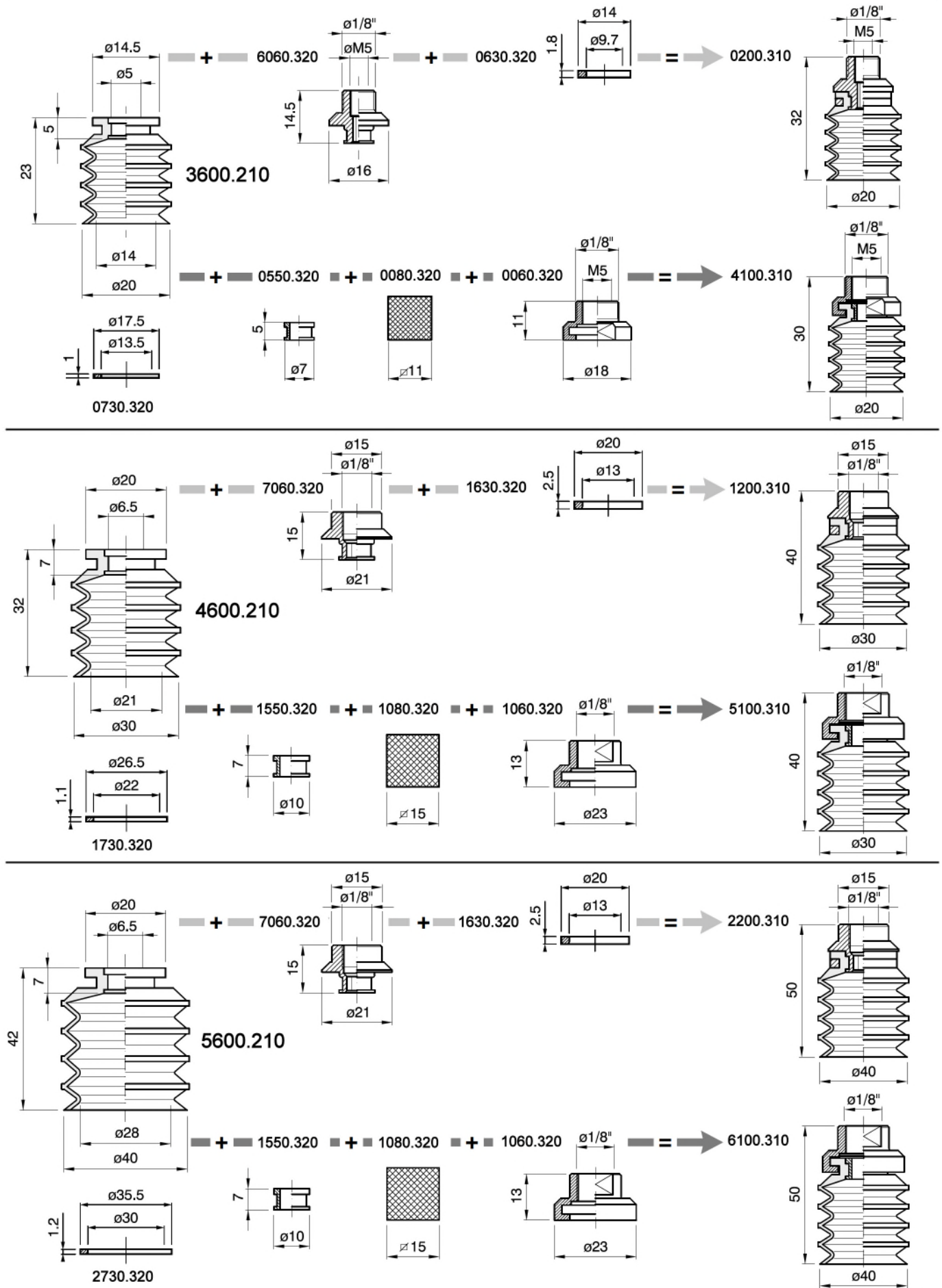

VENTOSE A SOFFIETTO

BELLOW-SUCKERS

VENTOUSES A SOUFFLETS

BALGENSAUGER

VENTOSAS DE FUELLE

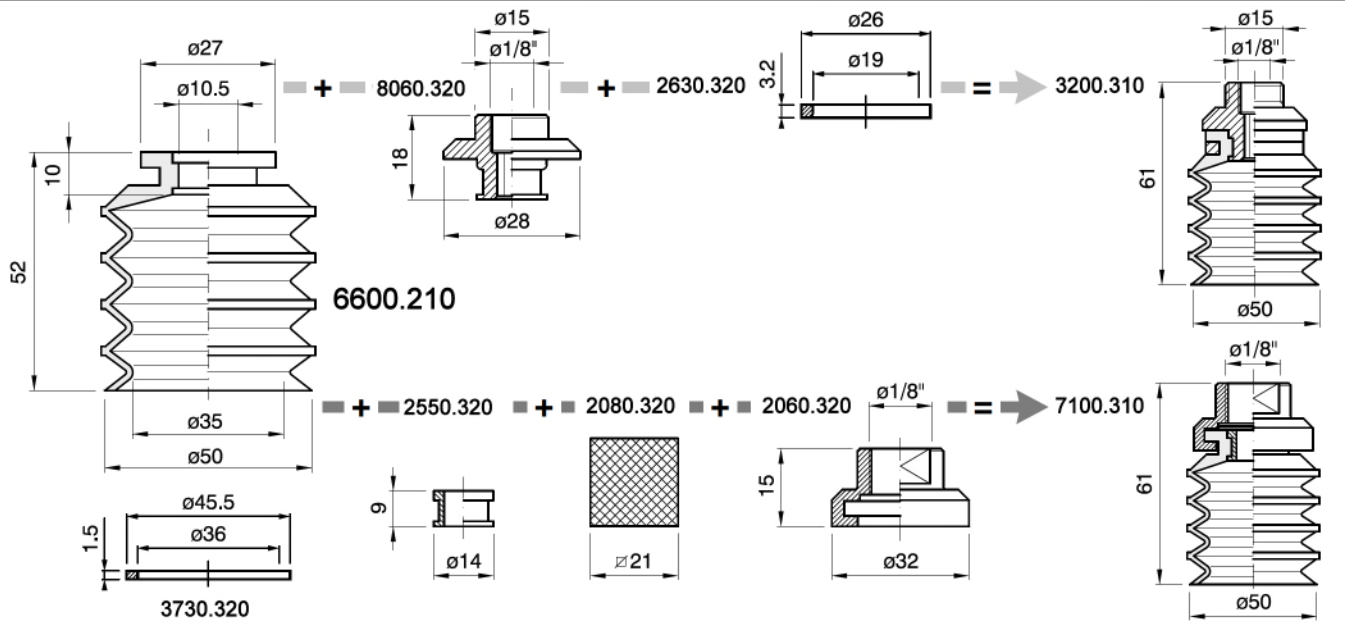

VENTOSE A SOFFIETTO

BELLOW-SUCKERS

VENTOUSES A SOUFFLETS

BALGENSAUGER

VENTOSAS DE FUELLE

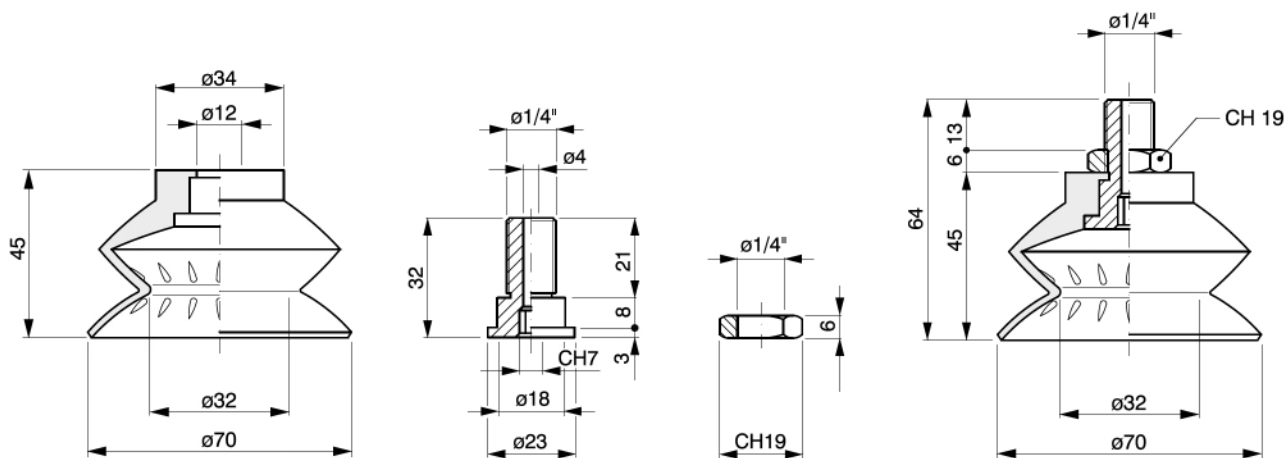

9100.210 + 8000.320 + 4001.320 = 0100.410

3110.210

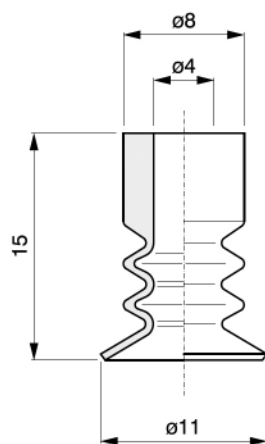

4110.210

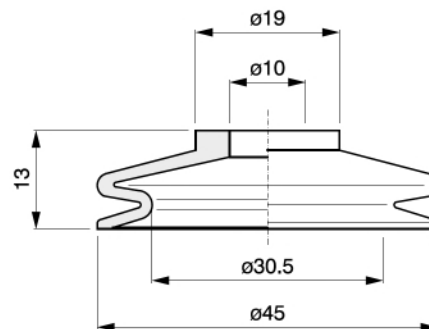

2610.210

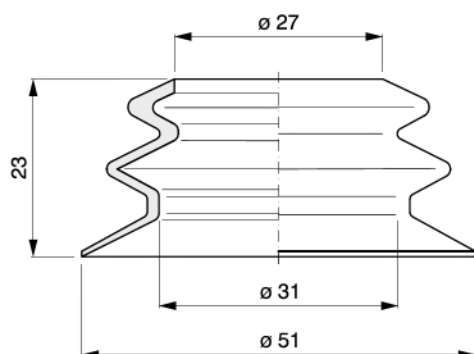

3610.210

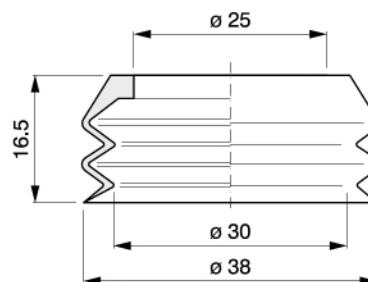

VENTOSE A SOFFIETTO

BELLOW-SUCKERS

VENTOUSES A SOUFFLETS

BALGENSAUGER

VENTOSAS DE FUELLE

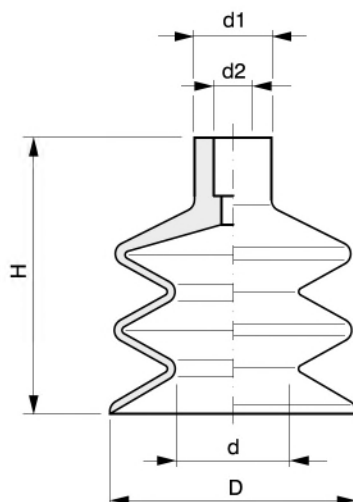

Cod.	D	d	d1	d2	H
4700.210	14	5.5	8	3.9	18
1210.210	20	9.5	10	4.5	23
2500.210	20	10	10	5	22
1800.210	20	10	12	6.5	17.5
1000.210	30	14	20	11	50
5800.210	32	19	17	11	34
0010.210	32	19	17	11	38
3010.210	32	17	18	8	37
2000.210	40	19	20	11	53
8500.210	43	18	18	8	46
1400.210	45	30	19.5	10	20
0400.210	50	25	20	11	42
3000.210	50	29	20	11	50
4000.210	60	41	40	33	60
8800.210	60	28	20	8	55
5000.210	70	50.5	39	32	57
9800.210	85	33	20	8	80

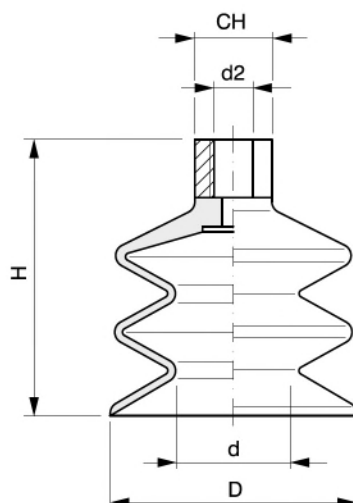

Cod.	D	d	d2	CH	H
1000.310	30	14	1/4"	20	50
2300.310	30	15	1/4"	20	61
3300.310	32	17	1/8"	17	53
2000.310	40	19	1/4"	20	53
4300.310	40	20	1/4"	20	68
0300.310	43	18	1/4"	20	60
3000.310	50	29	1/4"	20	50
1100.310	50	25	1/4"	20	42
1300.310	50	29	1/4"	20	65
9000.310	60	28	1/4"	20	70
0100.310	85	33	1/4"	20	100

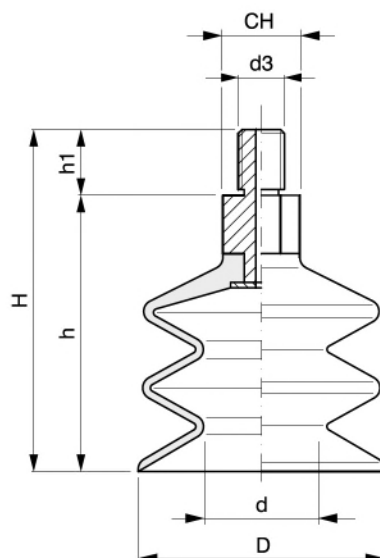

Cod.	D	d	d3	CH	H	h	h1
1100.410	30	14	1/4"	17	69	56	13
3200.410	32	17	1/4"	17	58	44	14
2100.410	40	19	1/4"	17	72	59	13
4200.410	43	18	1/4"	17	67	53	14
3100.410	50	29	1/4"	17	69	56	13
4100.410	50	25	1/4"	17	61	48	13
9200.410	60	28	1/4"	17	77	63	14
0300.410	85	33	1/4"	17	102	88	14

VENTOSE A SOFFIETTO

BELLOW-SUCKERS

VENTOUSES A SOUFFLETS

BALGENSAUGER

VENTOSAS DE FUELLE

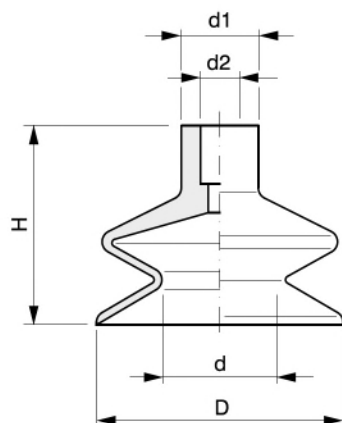

Cod.	D	d	d1	d2	H
9900.210	11.4	4.8	10	5	16
5010.210	16.3	8	10	5	19
2110.210	28	17.3	16	6.8	18
6000.210	30	14	20	11	38
8900.210	33	17	19	8	28
2900.210	37	16	18.5	10	42
7000.210	40	19	20	11	38
3900.210	43	18	18	8	30
2700.210	44	25	20	16	35
8000.210	50	29	20	11	35
8100.210	50	30	24	18	26
9400.210	50	29	20	10	42
7600.210	50	27	20	8	32
5700.210	50	30	20	10	36
0900.210	60	28	20	8	35
1900.210	85	33	20	8	50

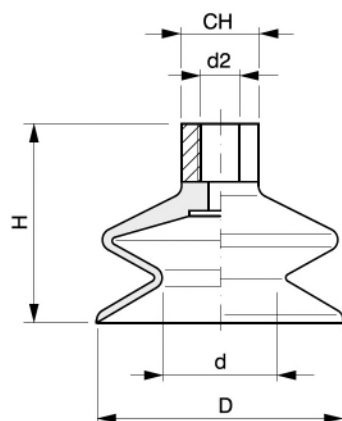

Cod.	D	d	d2	CH	H
4000.310	30	14	1/4"	20	38
7300.310	30	15	1/4"	20	52
6300.310	30	17	1/8"	17	42
8300.310	33	17	1/8"	17	45
5000.310	40	19	1/4"	20	38
9300.310	40	20	1/4"	20	55
9200.310	43	18	1/4"	20	45
8100.310	44	25	1/4"	20	35
6000.310	50	29	1/4"	20	35
0400.310	50	30	1/4"	20	54
6200.310	60	28	1/4"	20	51
7200.310	85	33	1/4"	20	68

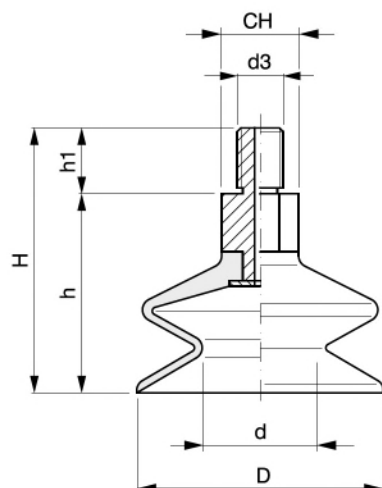

Cod.	D	d	d3	CH	H	h	h1
5000.410	25	12	8MA		42	30	12
9100.410	30	14	1/4"	17	57	44	13
5200.410	30	17	1/8"	14	42	34	8
6000.410	30	17	8MA		40	28	12
6200.410	33	17	1/4"	17	50	36	14
0200.410	40	19	1/4"	17	57	44	13
7000.410	44	25	10MA		50	35	15
1200.410	50	29	1/4"	17	54	41	13

VENTOSE A SOFFIETTO

BELLOW-SUCKERS

VENTOUSES A SOUFFLETS

BALGENSAUGER

VENTOSAS DE FUELLE

0200.210

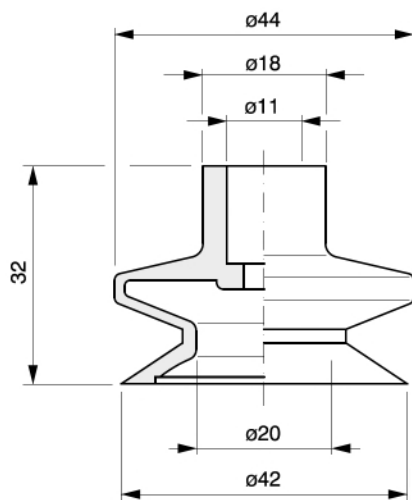

Cod.	D
3700.210	32
1200.210	38

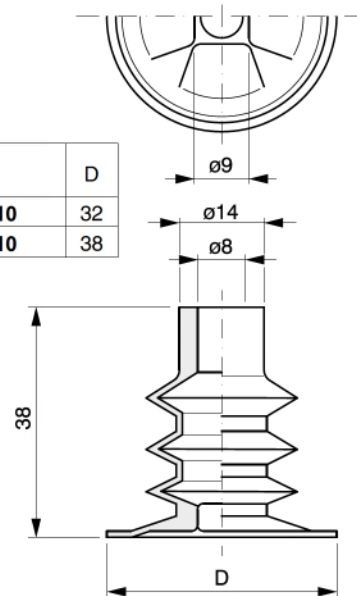

Cod.	D
2200.210	36
8400.210	41

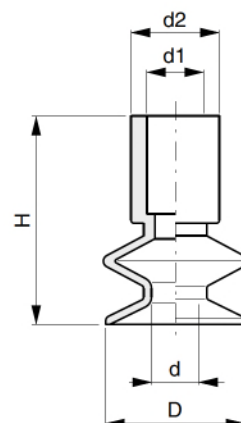
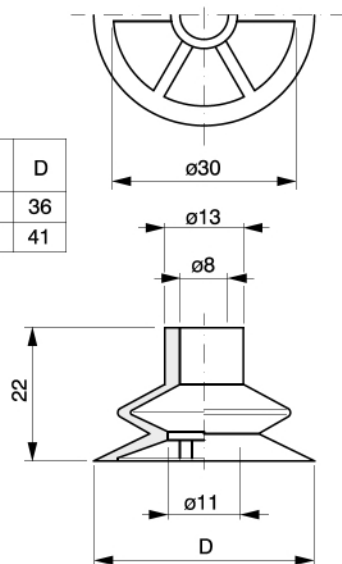

Cod.	D	d	d1	d2	H
3200.210	20	6.5	10.5	16	38
4200.210	25	7.5	10.5	16	38

5200.210

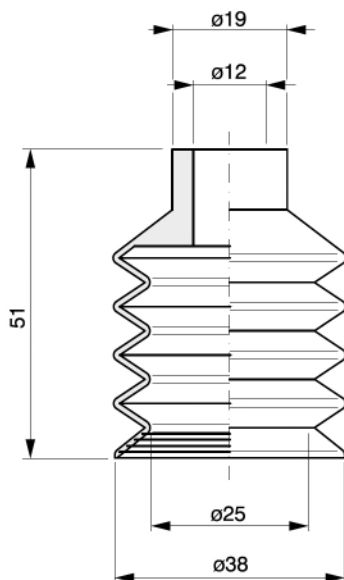

6200.210

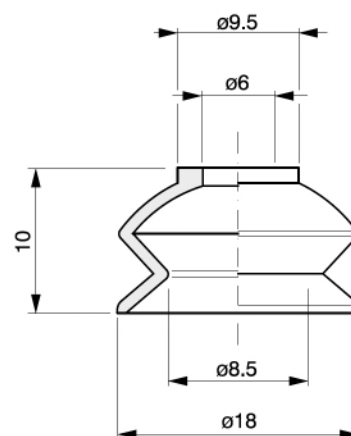

VENTOSE A SOFFIETTO

BELLOW-SUCKERS

VENTOUSES A SOUFFLETS

BALGENSAUGER

VENTOSAS DE FUELLE

7200.210

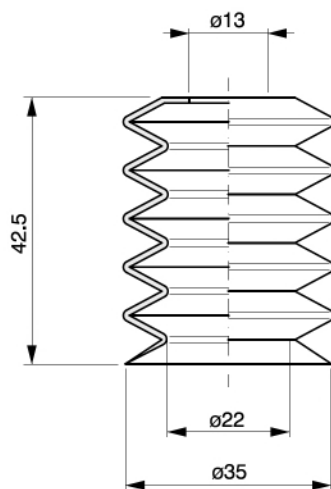

8200.210

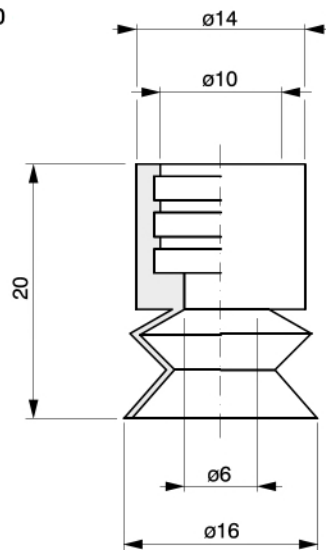

9200.210

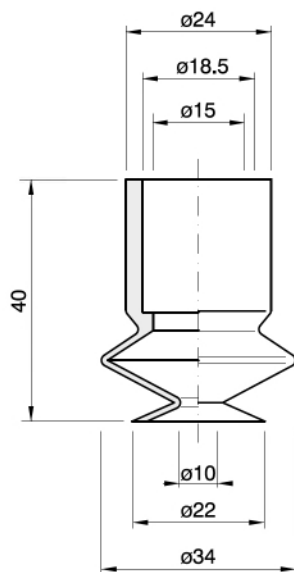

3300.210

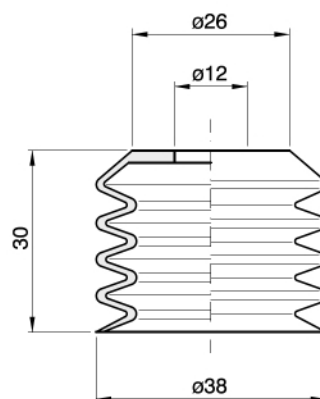

3500.210

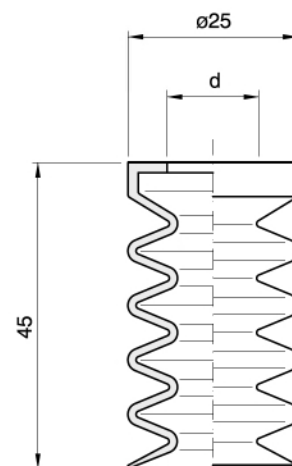
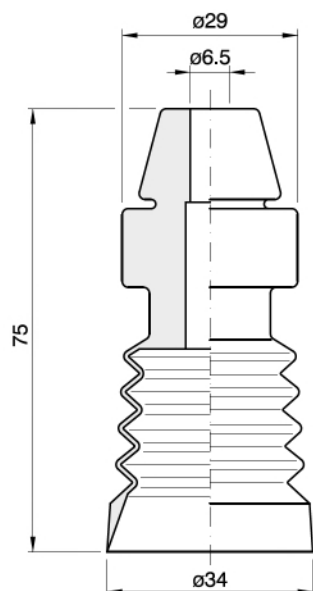

Cod.	d
16300.210	10,5
6300.210	13,5

VENTOSE A SOFFIETTO

BELLOW-SUCKERS

VENTOUSES A SOUFFLETS

BALGENSAUGER

VENTOSAS DE FUELLE

7300.210

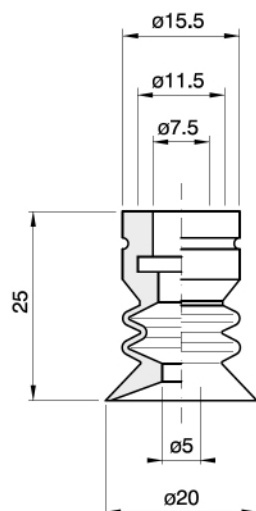

3400.210

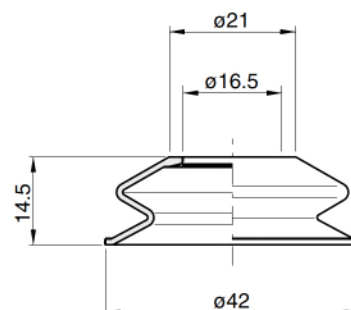

4400.210

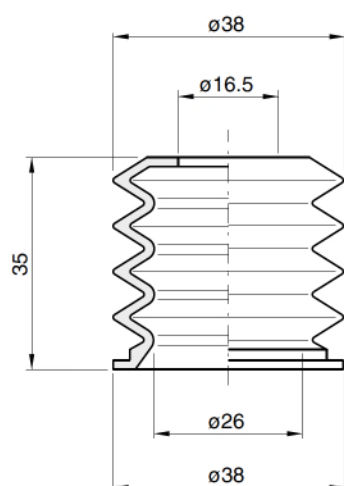

5400.210

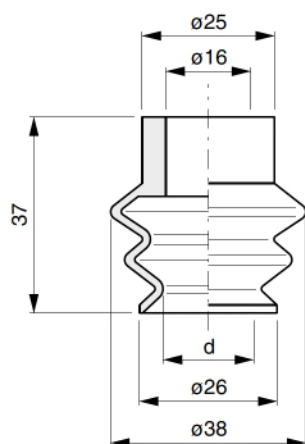
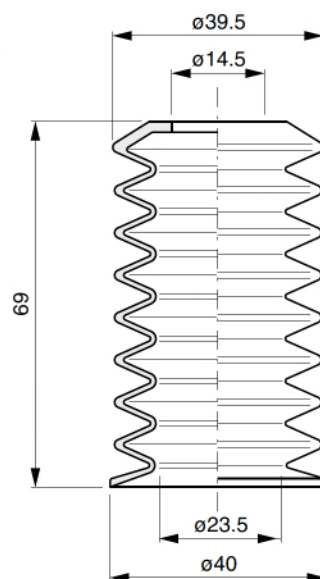

Cod.	d
6400.210	14.5
5900.210	17.5

7400.210

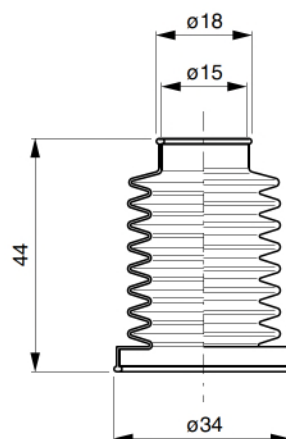

VENTOSE A SOFFIETTO

BELLOW-SUCKERS

VENTOUSES A SOUFFLETS

BALGENSAUGER

VENTOSAS DE FUELLE

0500.210

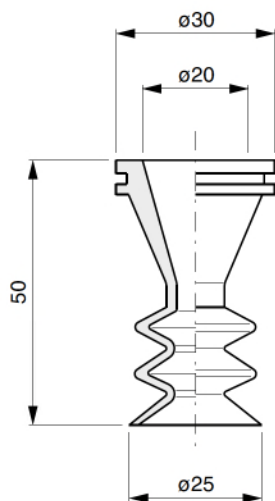

7700.210

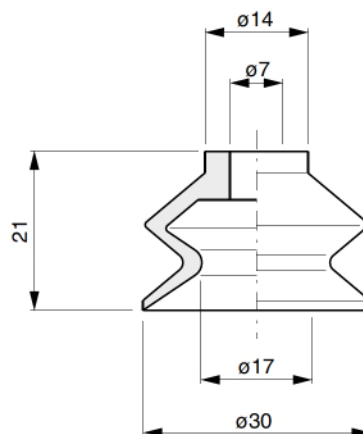

1500.210

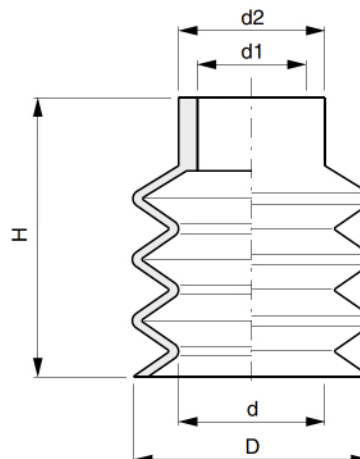
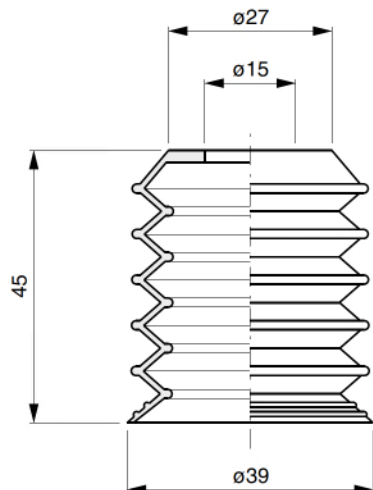

Cod.	D	d	d1	d2	H
4300.210	25	15	5	11	28
5400.210	35	22	16	21.5	41

6500.210

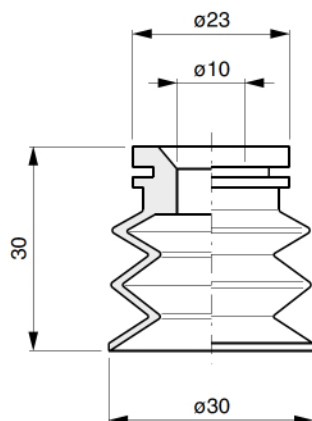

7500.210

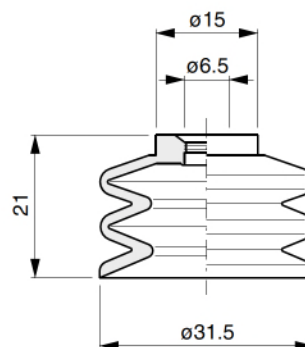

VENTOSE A SOFFIETTO

BELLOW-SUCKERS

VENTOUSES A SOUFFLETS

BALGENSAUGER

VENTOSAS DE FUELLE

Cod.	D	d	d1	d2	H
1510.210	11	4	8	8	18
0700.210	32	8	23	14	38
1700.210	38	8	23	14	38

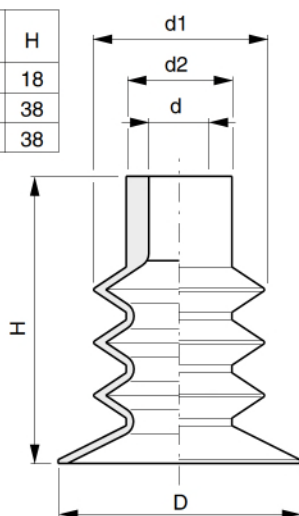

8700.210

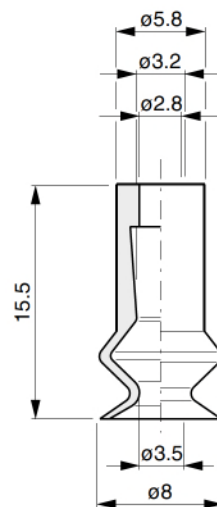

9700.210

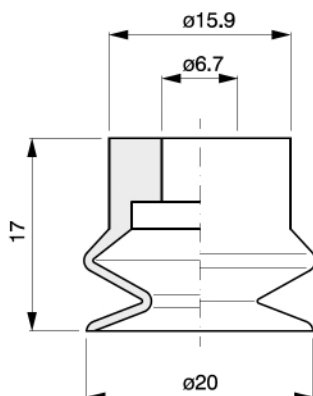

0800.210

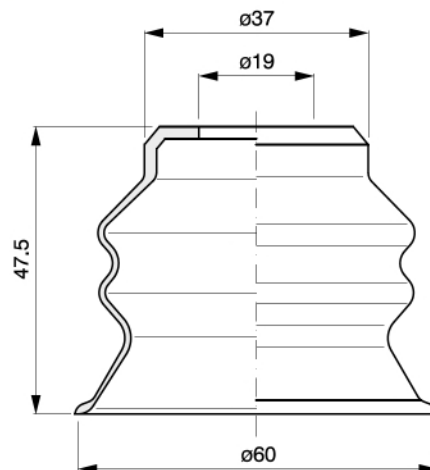

4800.210

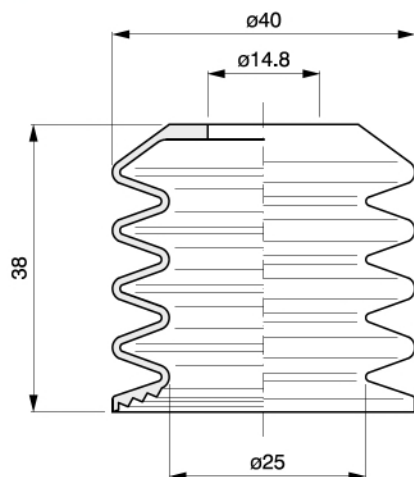

7800.210

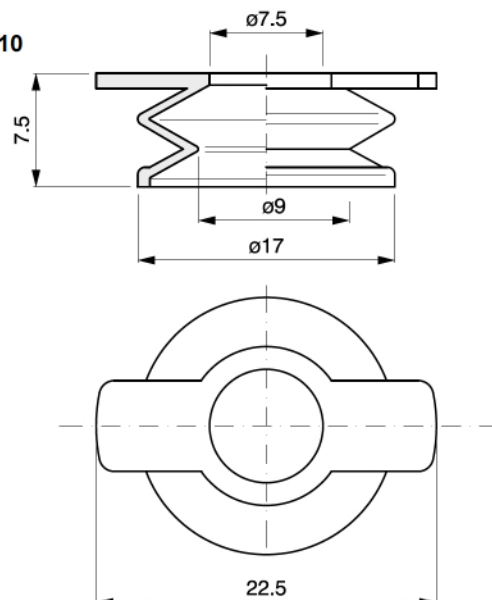

VENTOSE A SOFFIETTO

BELLOW-SUCKERS

VENTOUSES A SOUFFLETS

BALGENSAUGER

VENTOSAS DE FUELLE

4900.210

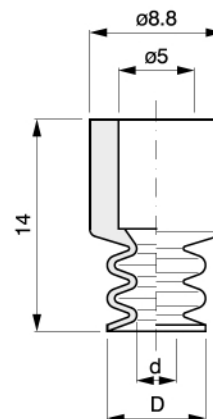
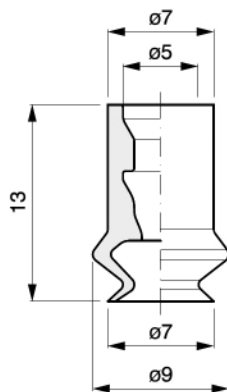

Cod.	D	d
6900.210	5	1
7900.210	6.5	2.6

1010.210

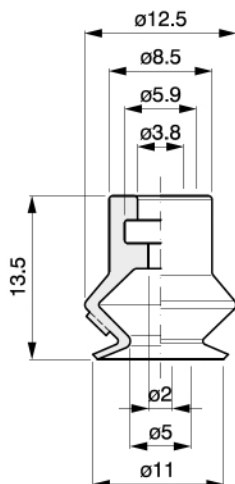

2010.210

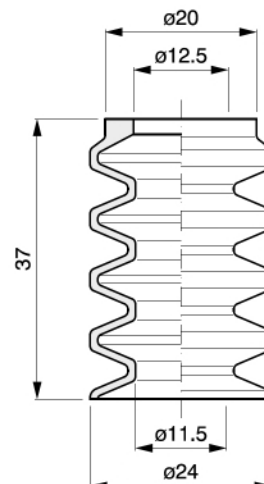

4010.210

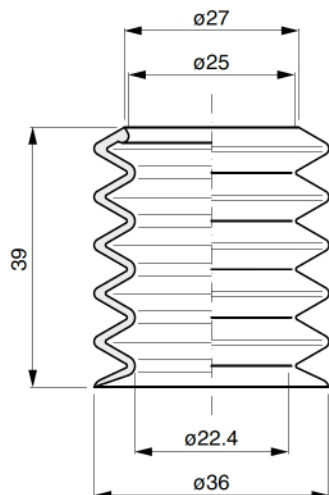

6010.210

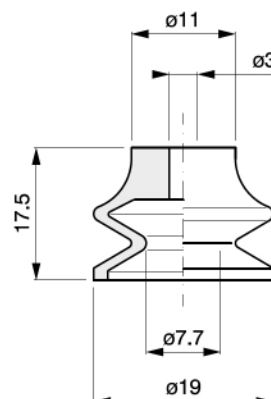

VENTOSE A SOFFIETTO

BELLOW-SUCKERS

VENTOUSES A SOUFFLETS

BALGENSAUGER

VENTOSAS DE FUELLE

7010.210

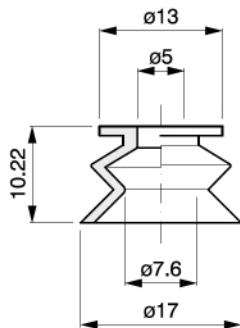

4510.210

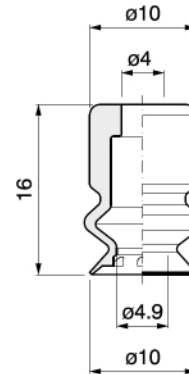

0300.210

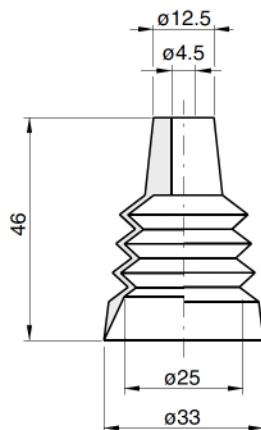

1300.210

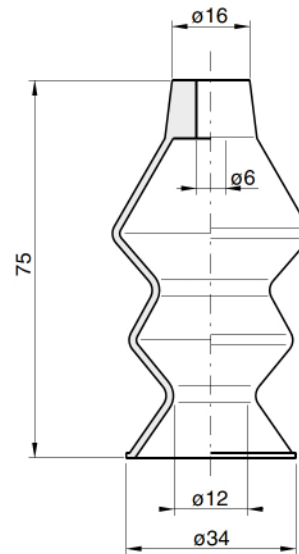

2300.210

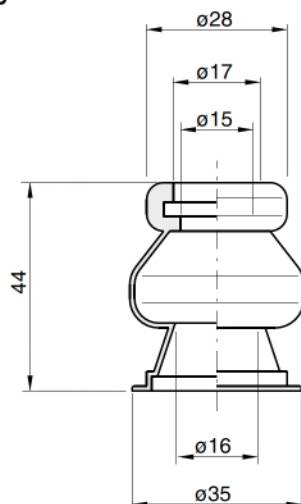

2100.310

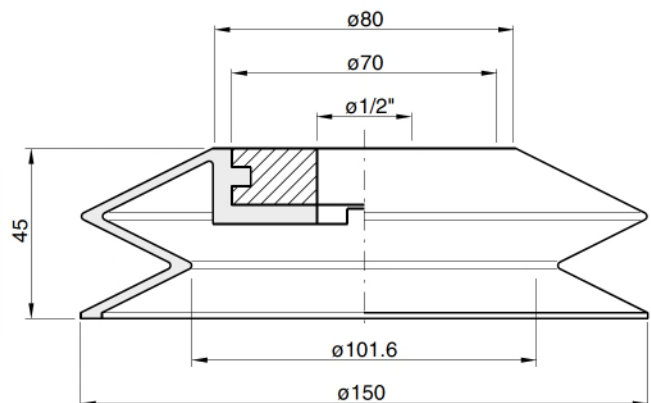

VENTOSE A SOFFIETTO

BELLOW-SUCKERS

VENTOUSES A SOUFFLETS

BALGENSAUGER

VENTOSAS DE FUELLE

5310.210

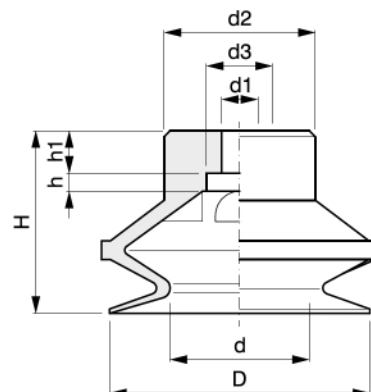
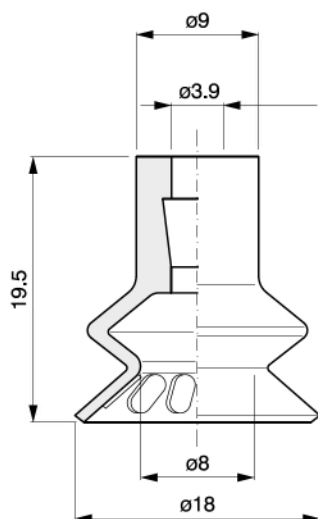

Cod.	D	d	d1	d2	d3	H	h	h1
6310.210	22	11	4.5	15	10,7	19,5	2	4,5
7310.210	32,5	17	6	20	10,7	30,5	3,7	7
8310.210	43	23	6	25	10,7	30	3	7
9310.210	54	32	8.5	28	19,7	36	5,1	7

0410.210

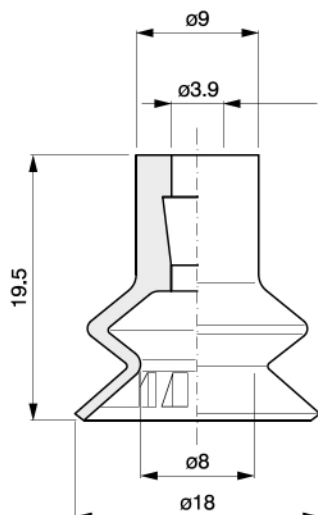

1400.310

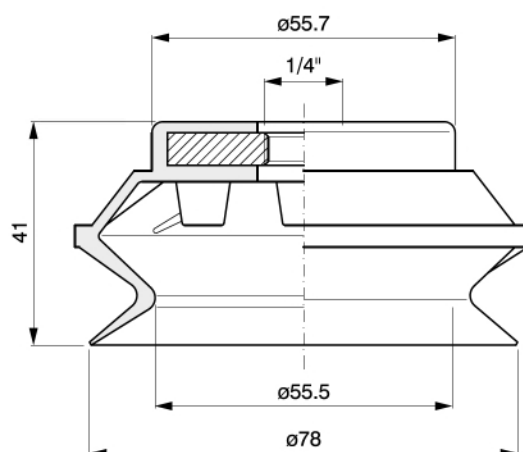

1410.210

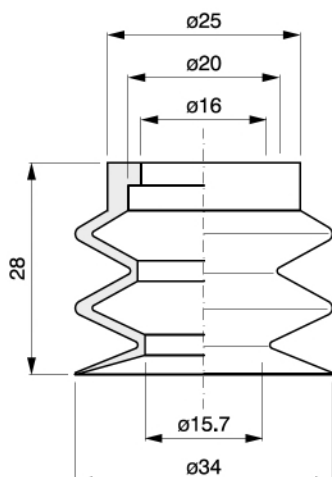

2400.310

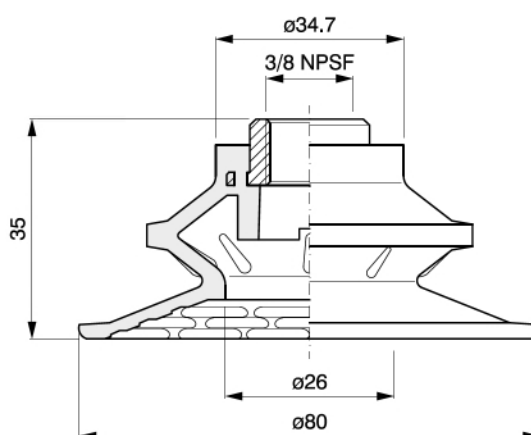

VENTOSE A SOFFIETTO

BELLOW-SUCKERS

VENTOUSES A SOUFFLETS

BALGENSAUGER

VENTOSAS DE FUELLE

8000.410

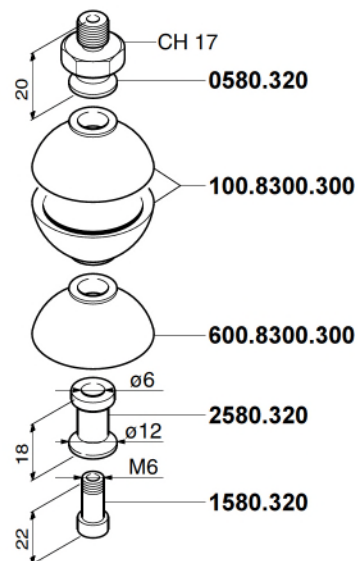
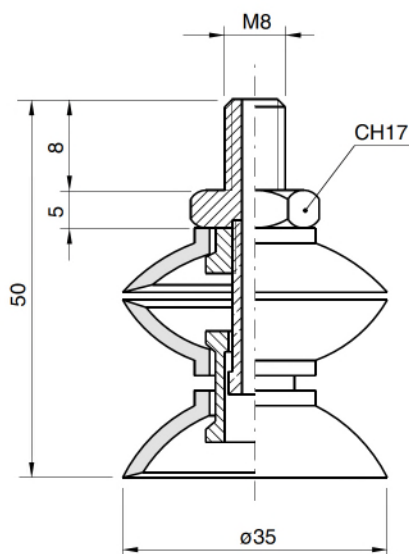

18000.410

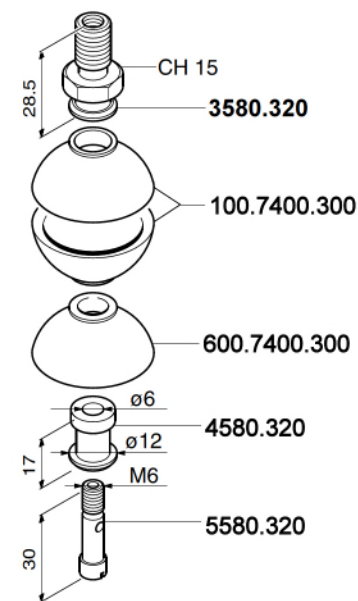
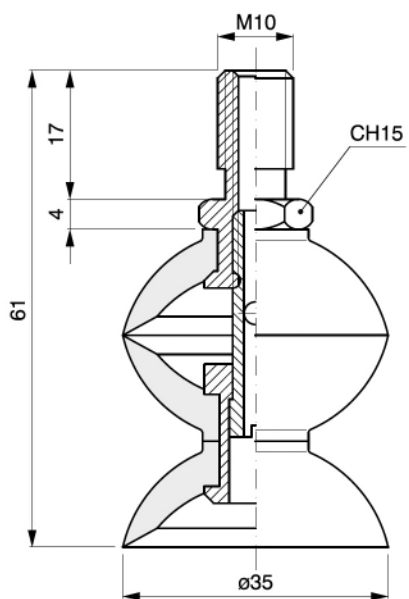

28000.410

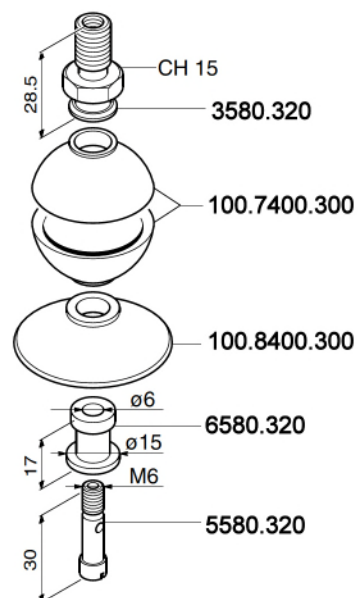
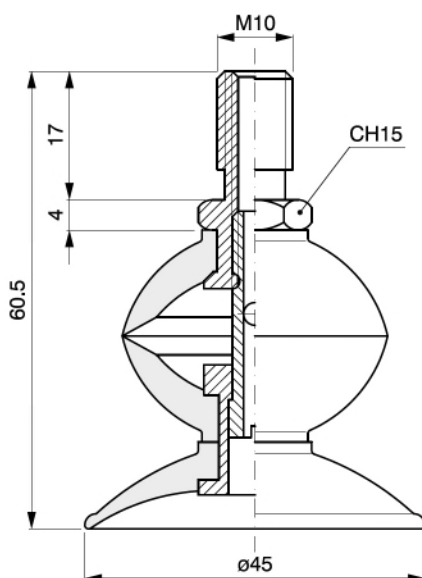

VENTOSE A SOFFIETTO

BELLOW-SUCKERS

VENTOUSES A SOUFFLETS

BALGENSAUGER

VENTOSAS DE FUELLE

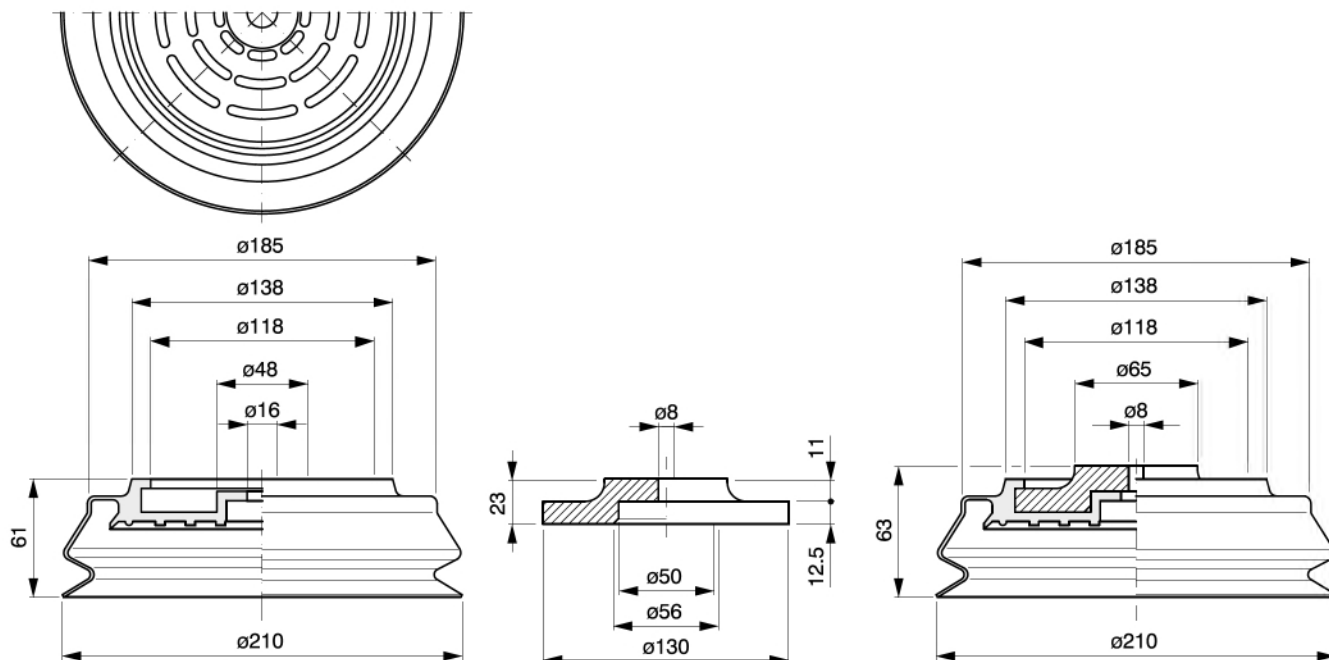

$$9600.210 + 4050.320 = 4000.510$$

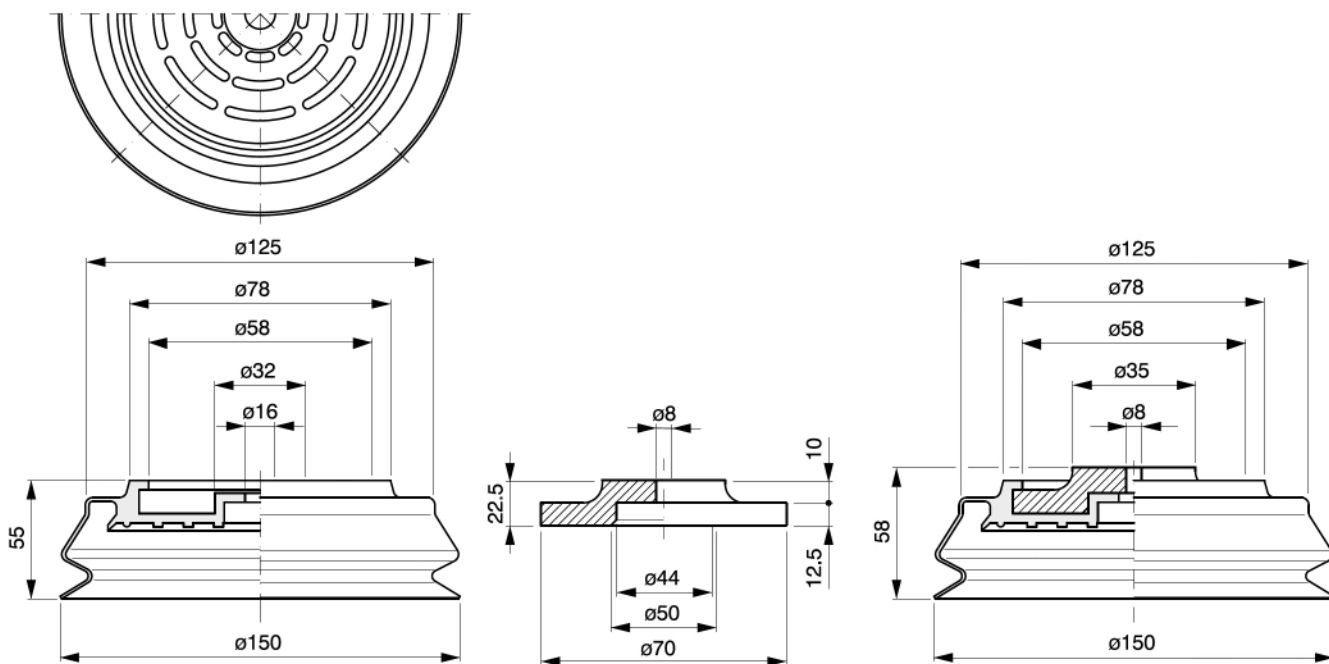

$$6700.210 + 5050.320 = 5000.510$$

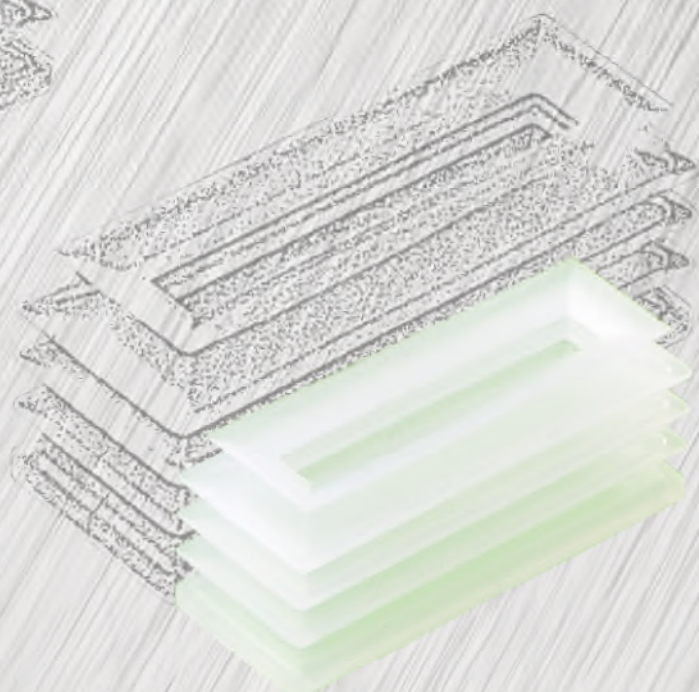
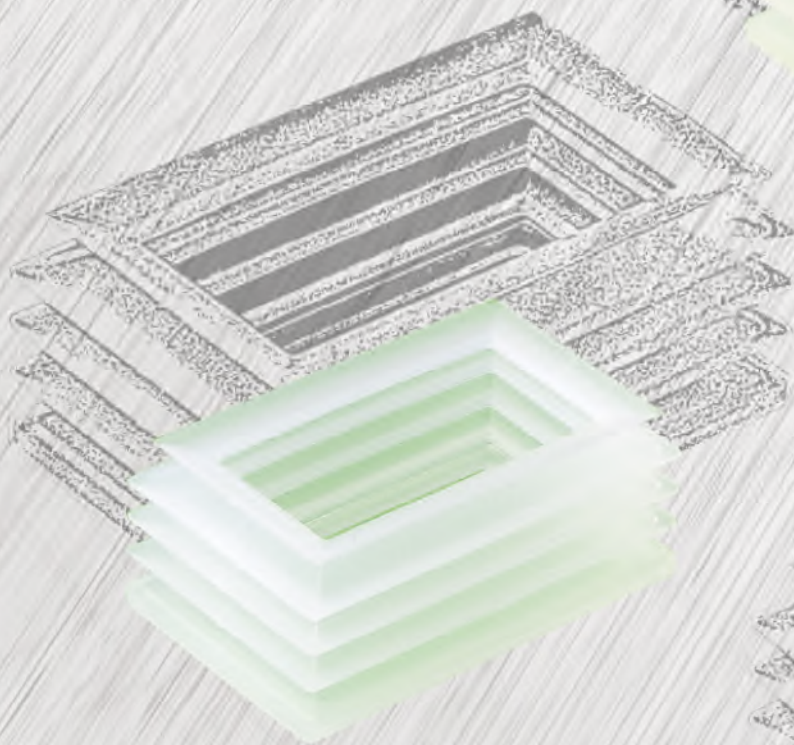
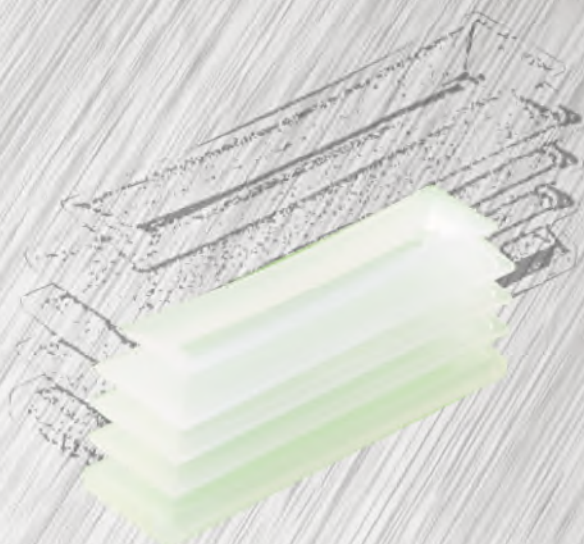
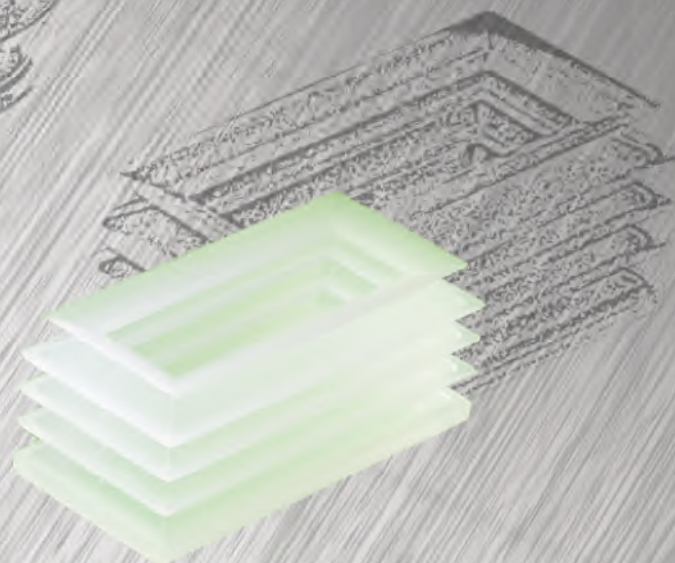
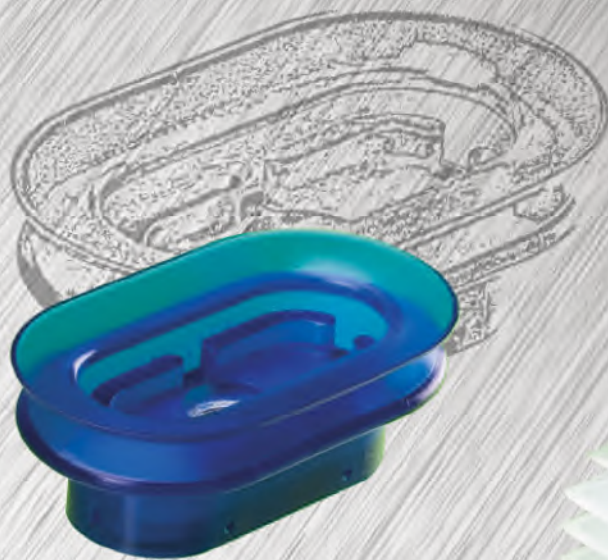

VENTOSE A SOFFIETTO OVALI

OVAL BELLOW-SUCKERS

VENTOUSES A SOUFFLETS OVALES

OVAL BALGENSAUGER

VENTOSAS DE FUELLE OVALADA

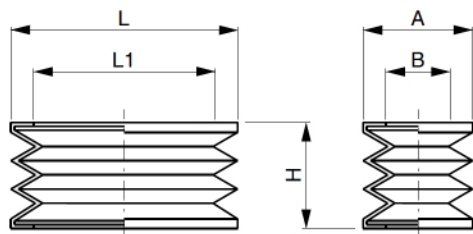

Cod.	L	L1	A	B	H
8600.210	52	40	25	13	28
2800.210	52	40	25	13	26
8300.210	60	48	29	17	28
3800.210	60	48	29	17	26

9300.210

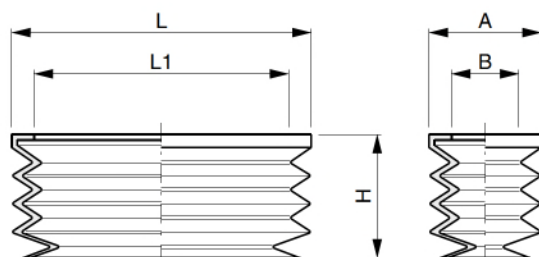
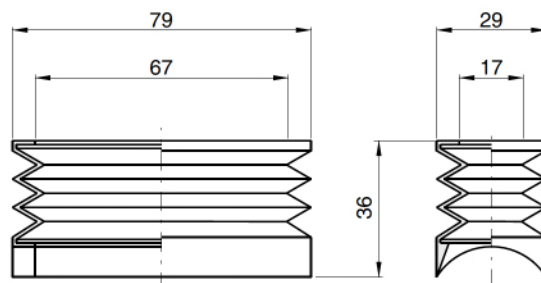

Cod.	L	L1	A	B	H
9500.210	80	68	22	10	33
0600.210	80	68	30	18	33
1600.210	80	68	40	28	33
2600.210	80	68	50	38	33

8200.310

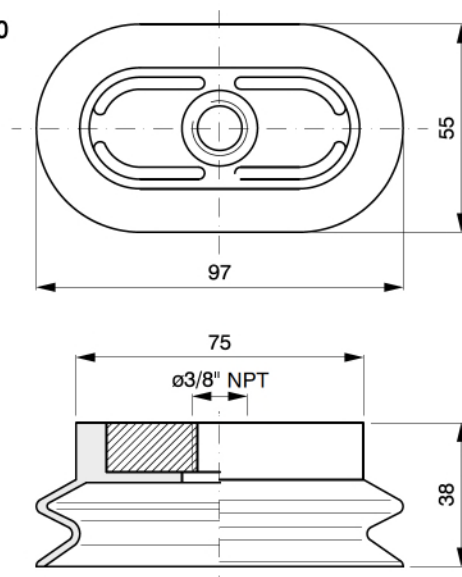

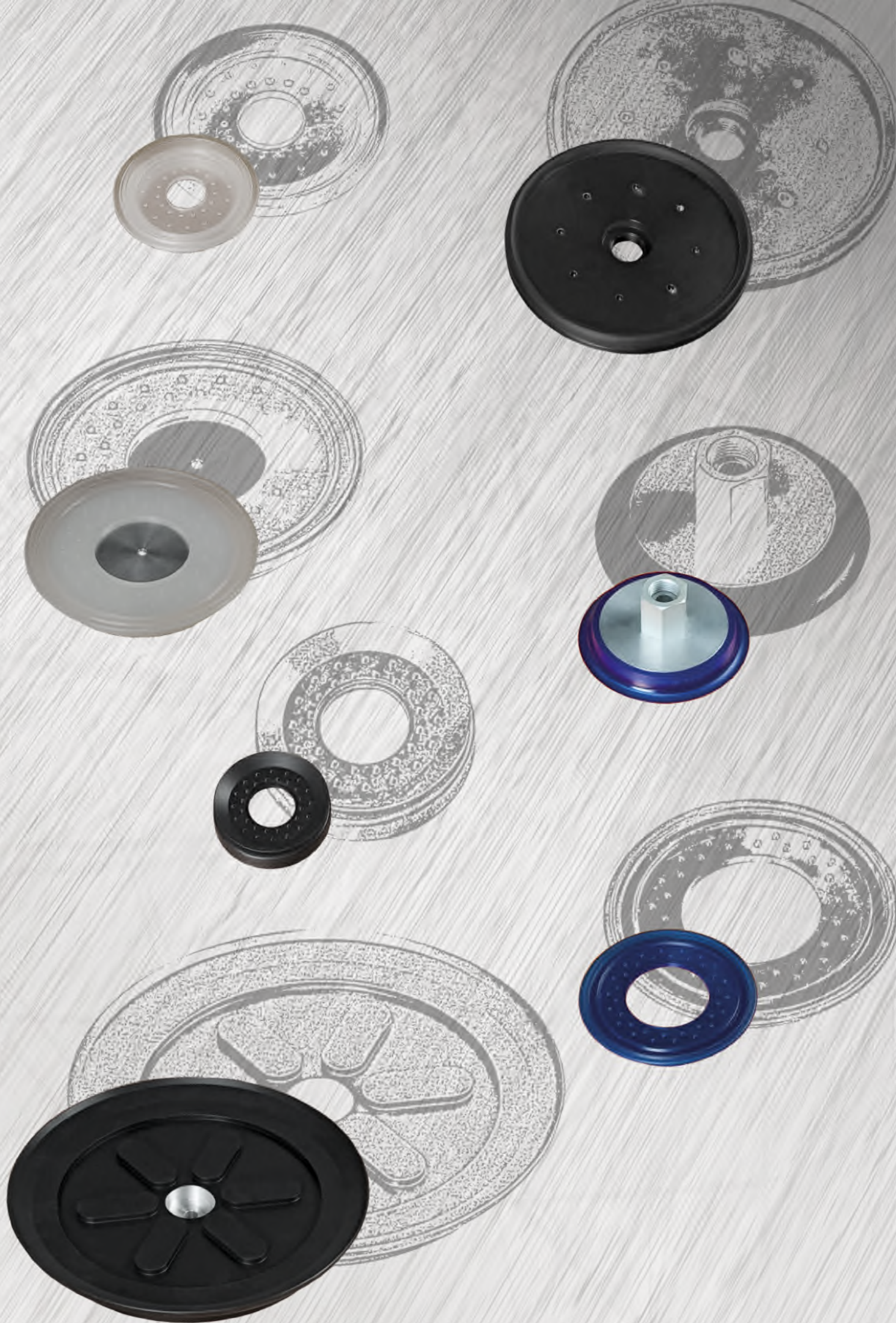

VENTOSE A DISCO

DISK-SUCKERS

VENTOUSES A DISQUE

SCHEIBENFORMIGE SAUGER

VENTOSAS DE DISCO

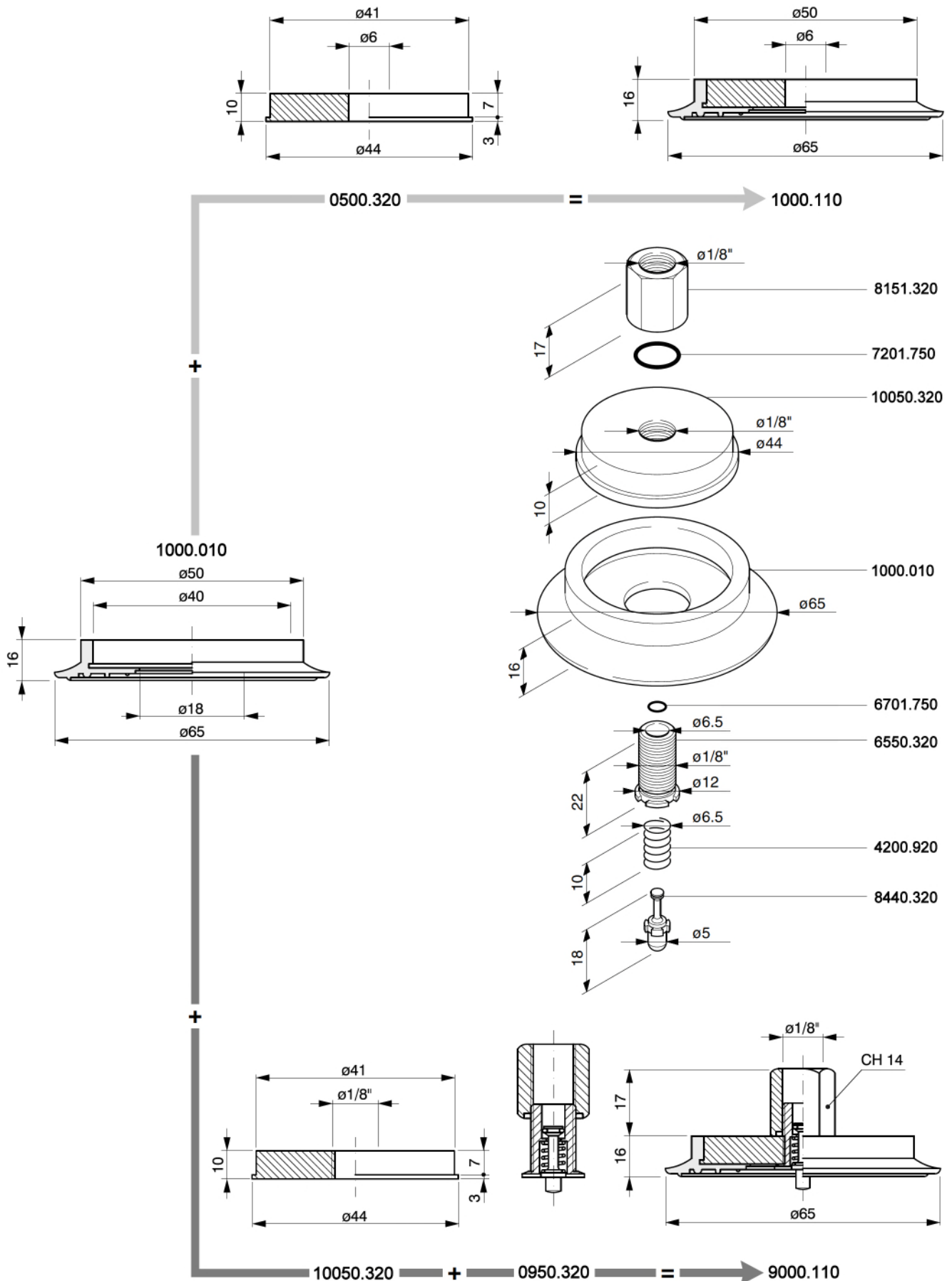

VENTOSE A DISCO

DISK-SUCKERS

VENTOUSES A DISQUE

SCHEIBENFORMIGE SAUGER

VENTOSAS DE DISCO

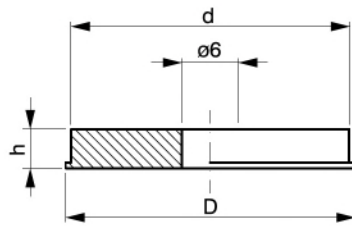

Cod.	D	d	h
1050.320	63	60	11
2050.320	92	88	11
3050.320	127	120	15

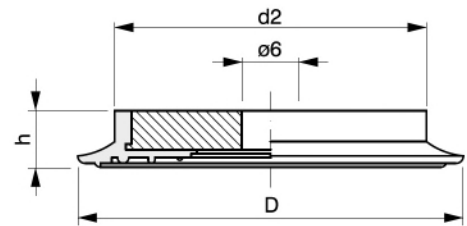

Cod.	D	d2	h
2000.110	90	67	16
3000.110	120	97	16
4000.110	160	135	23

Cod.	D	d1	d2	d3	h
2000.010	90	57	67	25	16
3000.010	120	87	97	54	16
4000.010	160	116	135	64	23

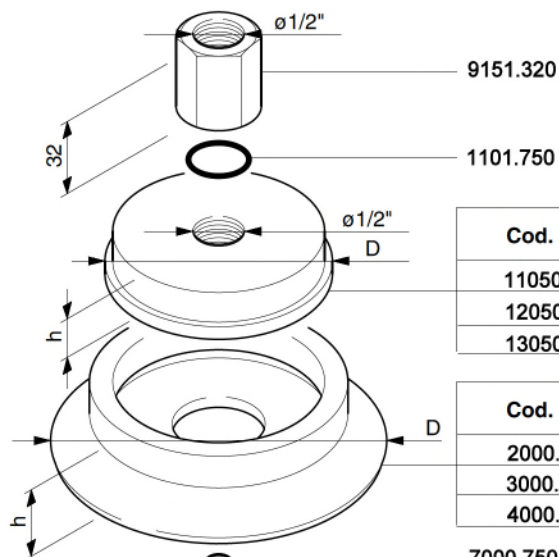
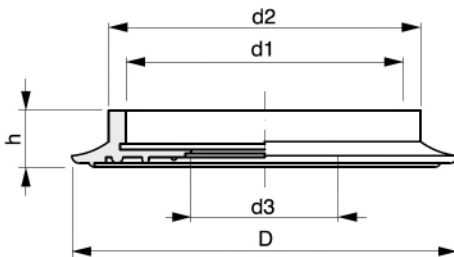

Cod.	D	h
11050.320	63	11
12050.320	92	11
13050.320	127	15

Cod.	D	h
2000.010	90	16
3000.010	120	16
4000.010	160	23

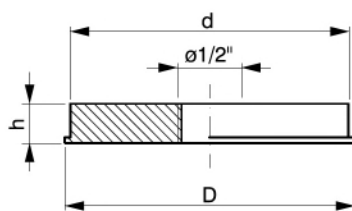
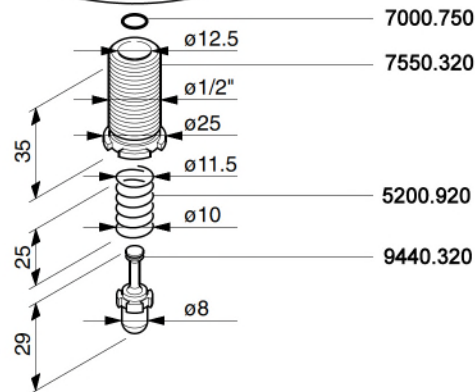

Cod.	D	d	h
11050.320	63	59	11
12050.320	92	88	11
13050.320	127	120	15

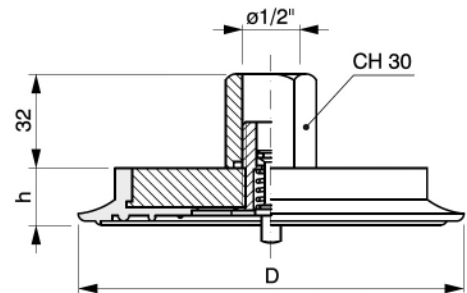
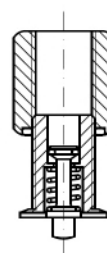

Cod.	D	h
0100.110	90	16
1100.110	120	16
2100.110	160	23

VENTOSE A DISCO

DISK-SUCKERS

VENTOUSES A DISQUE

SCHEIBENFORMIGE SAUGER

VENTOSAS DE DISCO

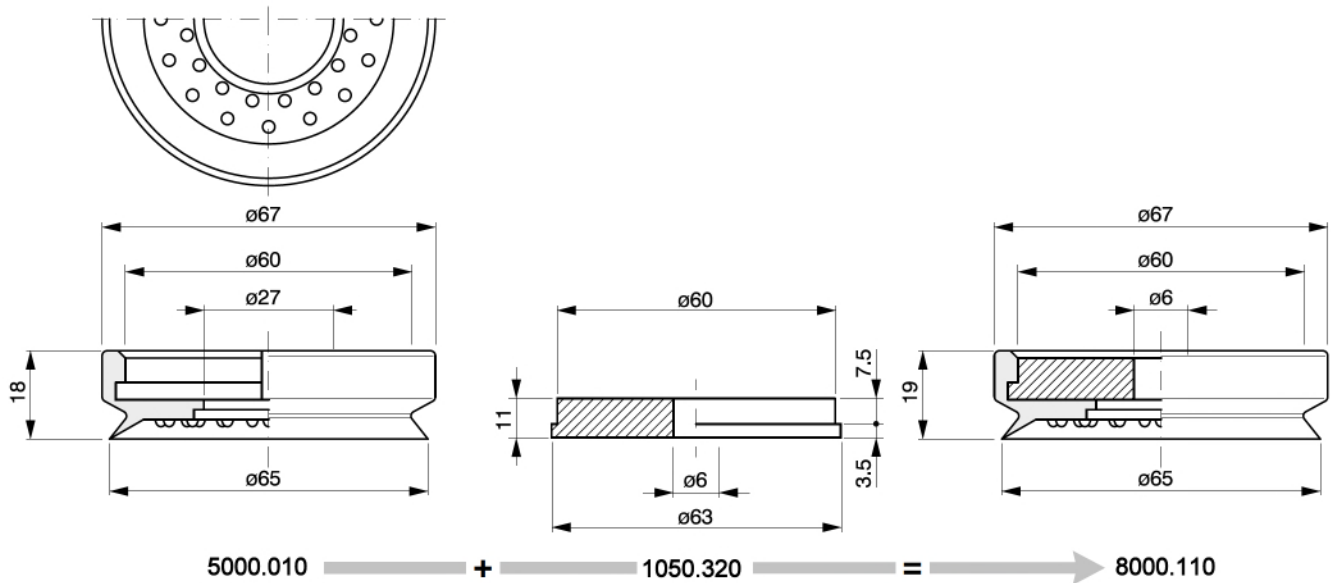

6000.010

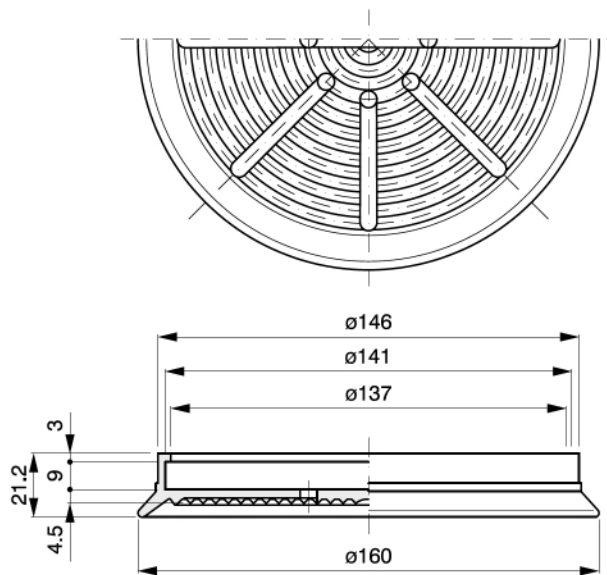

5100.010

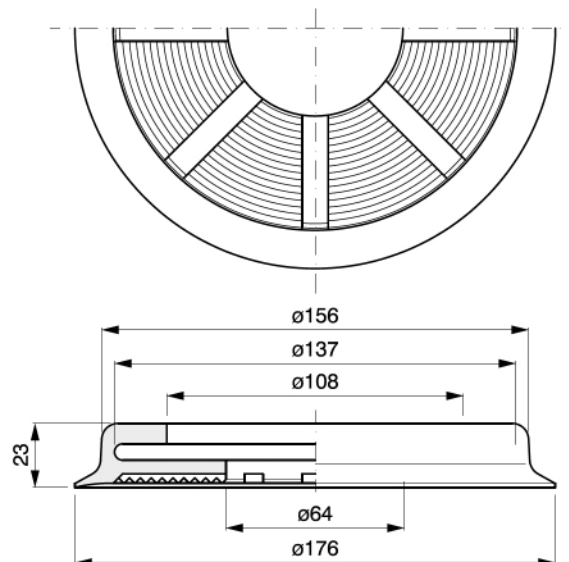

VENTOSE A DISCO

DISK-SUCKERS

VENTOUSES A DISQUE

SCHEIBENFORMIGE SAUGER

VENTOSAS DE DISCO

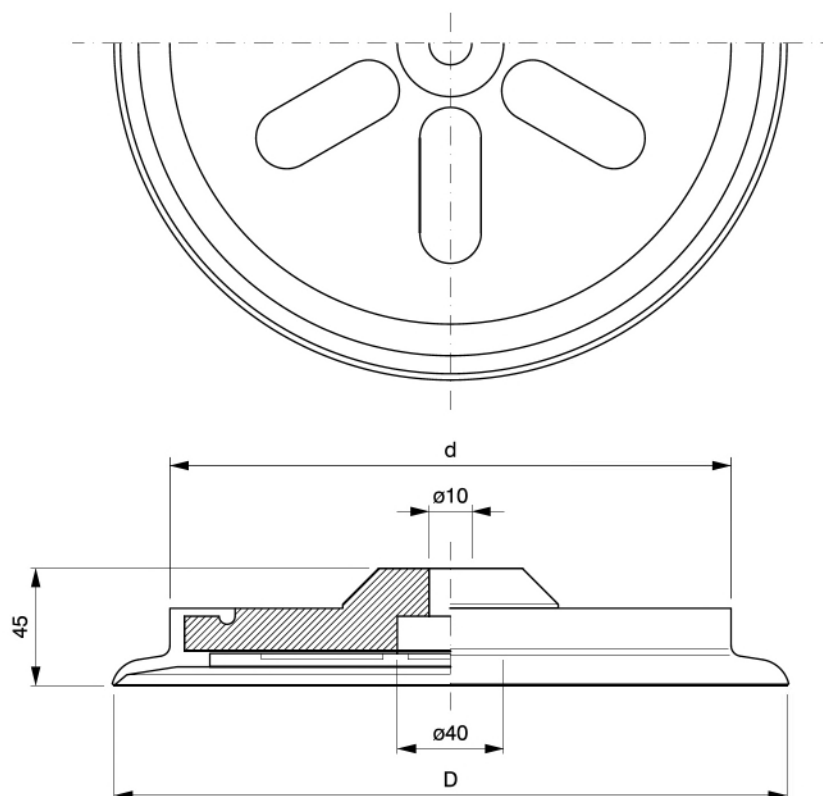

Cod.	d	D
5000.110	215	255
6000.110	245	285

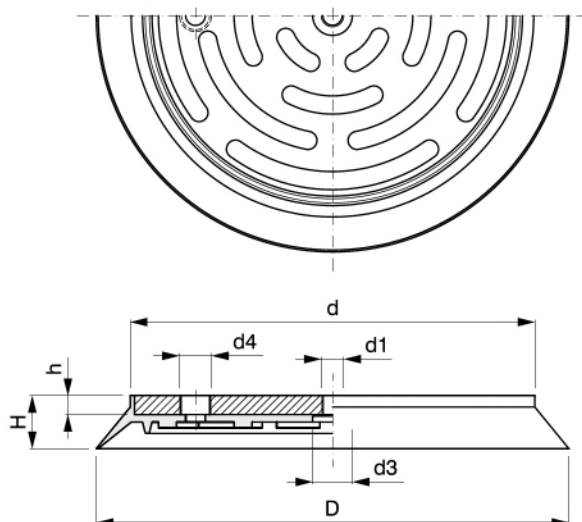

Cod.	D	d	d1	d3	d4	H	h
3300.700	110	74	M8	21	1/4"	26	10
4300.700	110	74	M8	21	1/4"	26	10
7200.110	160	124	M12	21	3/8"	28	10
6200.110	200	164	M12	21	3/8"	28	10
9200.700	240	200	3/8"	30	3/8"	31	8
5200.110	250	214	M12	21	3/8"	28	10
1300.700	300	266	M16	28	1/2"	31	10
2300.700	350	316	M16	28	1/2"	31	10

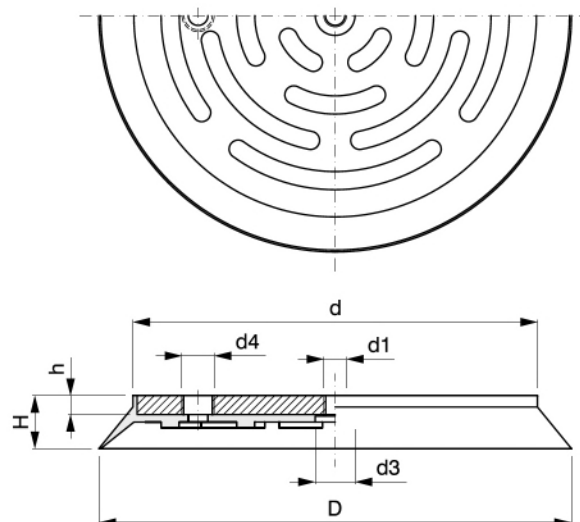

Cod.	D	d	d1	d3	d4	H	h
13300.700	110	74	M12	21	1/4"	26	10
14300.700	110	74	M12	21	1/4"	26	10

VENTOSE A DISCO

DISK-SUCKERS

VENTOUSES A DISQUE

SCHEIBENFORMIGE SAUGER

VENTOSAS DE DISCO

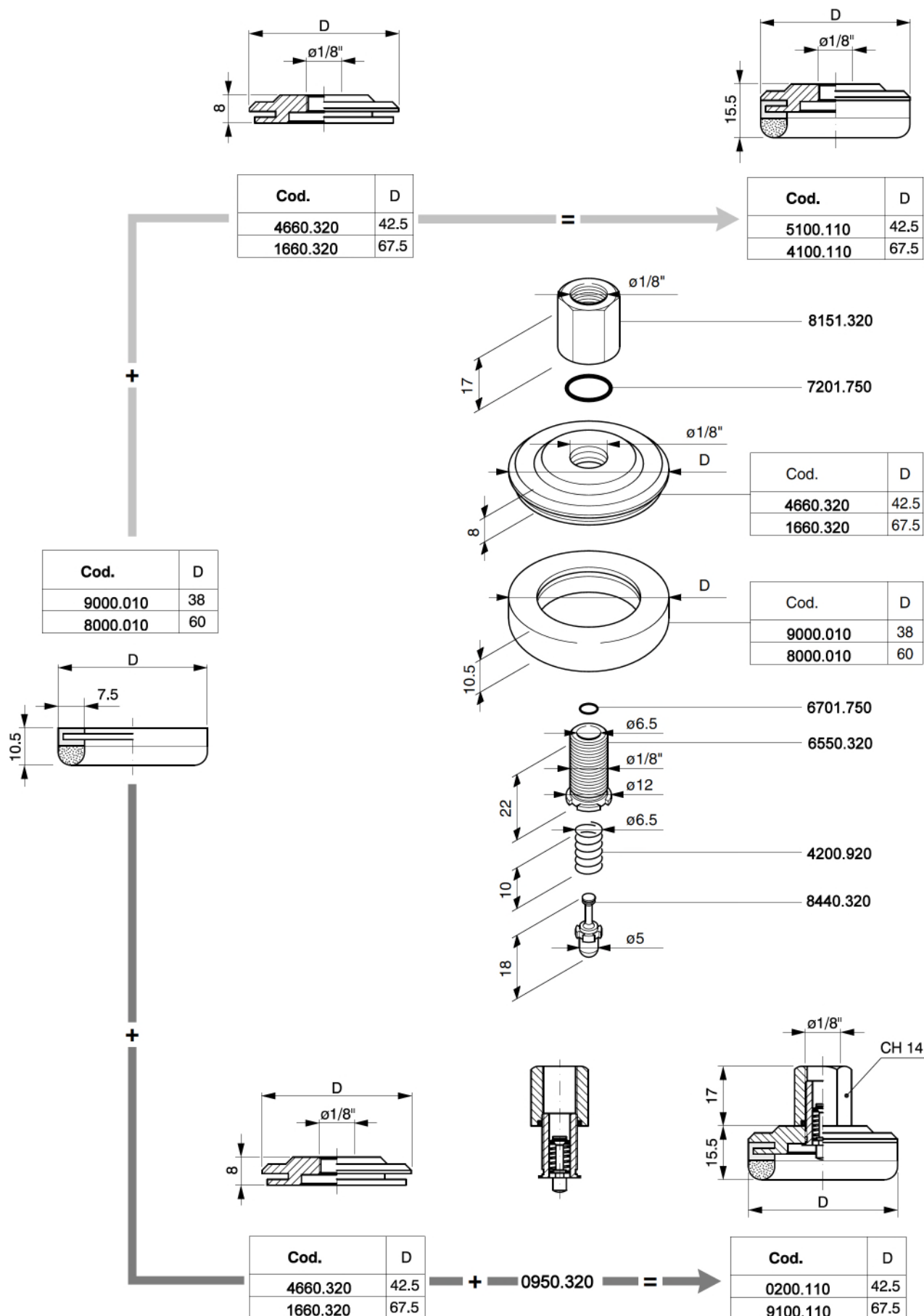

VENTOSE A DISCO

DISK-SUCKERS

VENTOUSES A DISQUE

SCHEIBENFORMIGE SAUGER

VENTOSAS DE DISCO

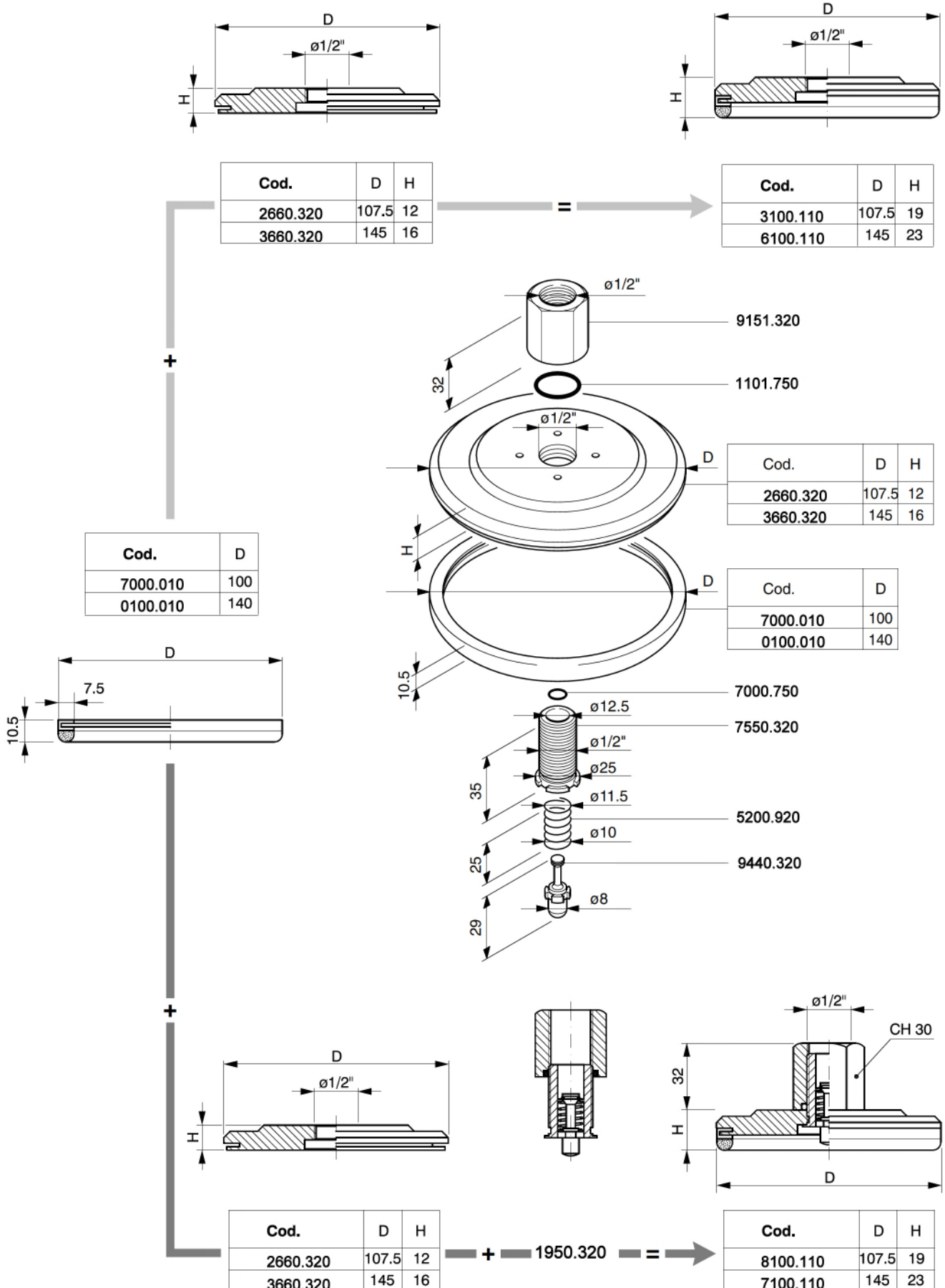

VENTOSE A DISCO

DISK-SUCKERS

VENTOUSES A DISQUE

SCHEIBENFORMIGE SAUGER

VENTOSAS DE DISCO

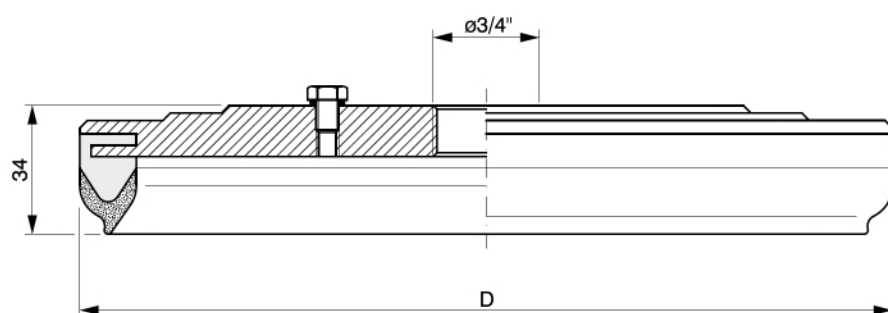
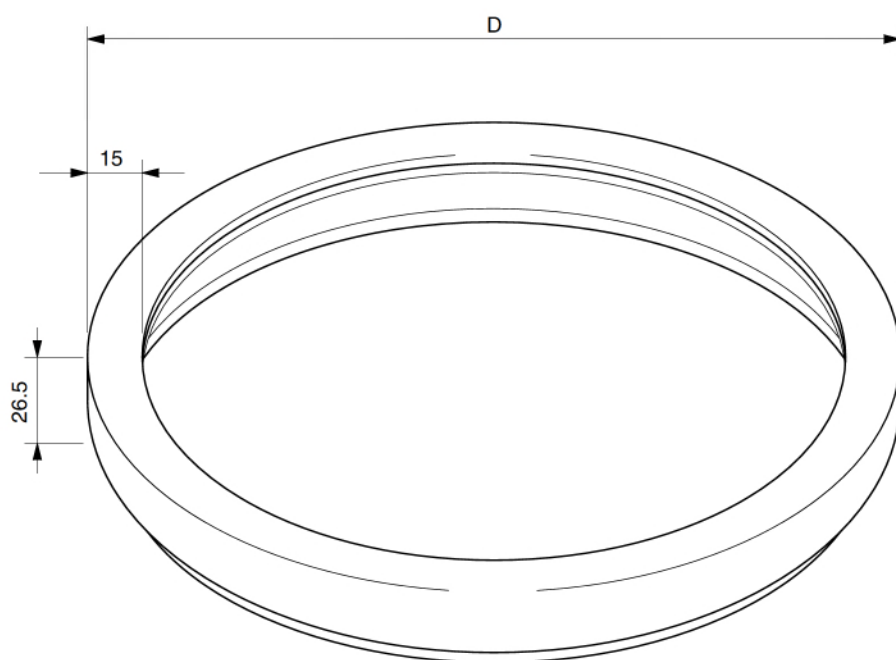
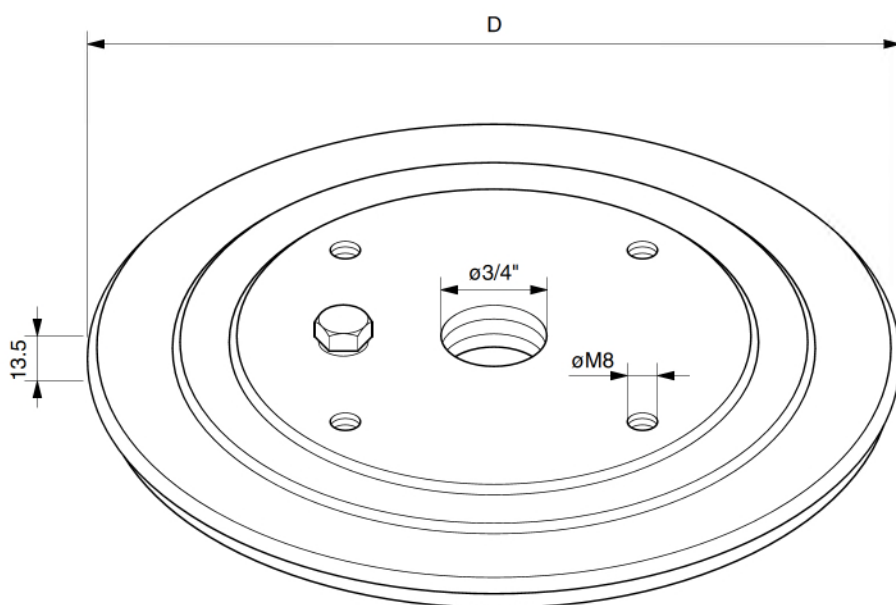

Cod.	D
6560.320	215
7560.320	315

+

Cod.	D
1100.010	210
2100.010	310

=

Cod.	D
1200.110	215
2200.110	315

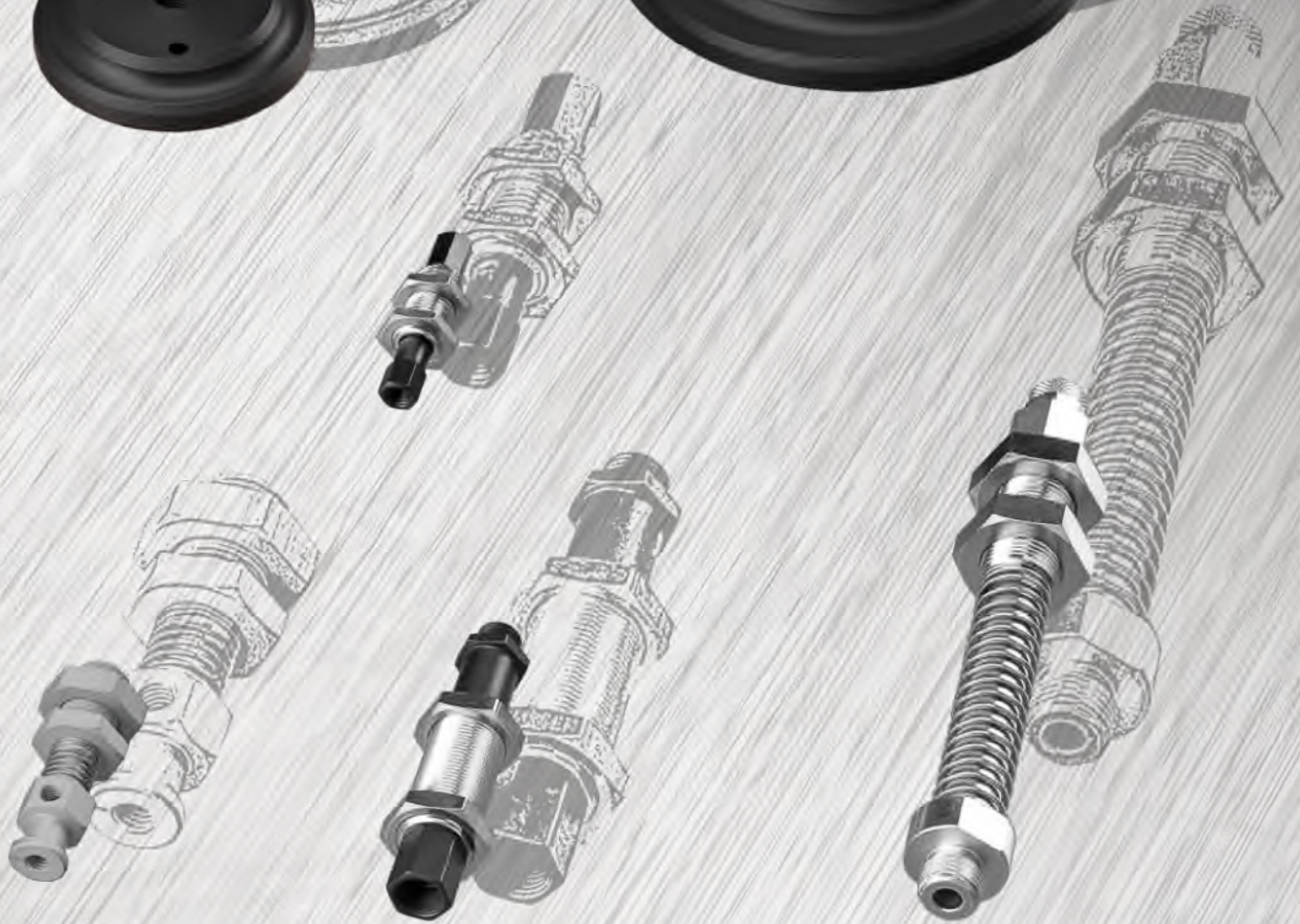

SUPPORTI PER VENTOSE

SUCKER FITTING

SUPPORT POUR VENTOUSE

SAUGERTRÄGER

SOPORTE POR VENTOSA

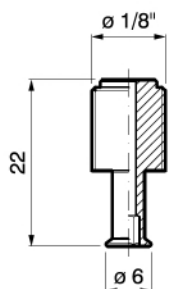

1000.320

+

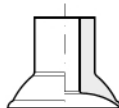

9000.300
0100.300
1100.300
1300.300

=

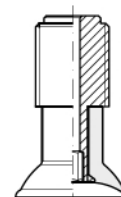

9100.500
0200.500
1200.500
2200.500

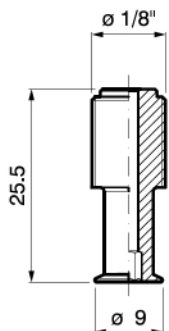

2000.320

+

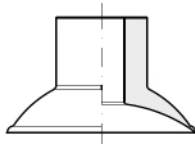

4100.300
6100.300

=

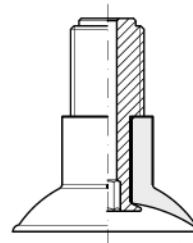

7000.500
8000.500

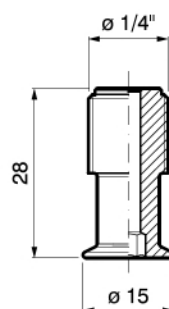

3000.320

+

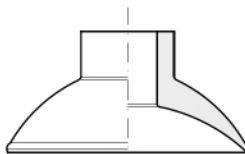

8100.300
4600.300
9100.300

=

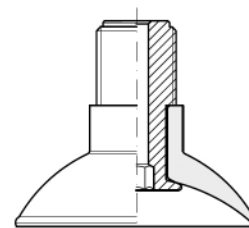

9000.500
3300.500
0100.500

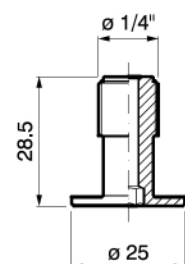

4000.320

+

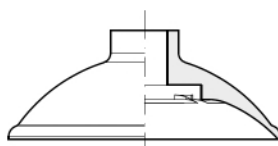

5400.300
0200.300
9300.300

=

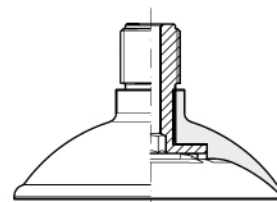

8200.500
1100.500
9200.500

SUPPORTI PER VENTOSE

SUCKER FITTING

SUPPORT POUR VENTOUSE

SAUGERTRÄGER

SOPORTE POR VENTOSA

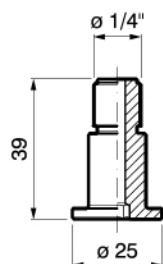

5000.320

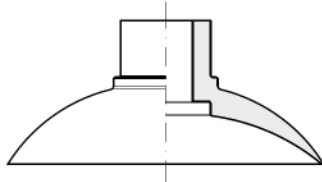

1200.300

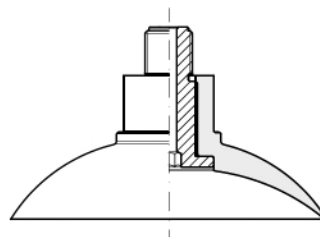

2100.500

+

=

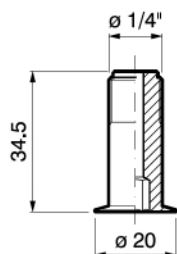

7000.320

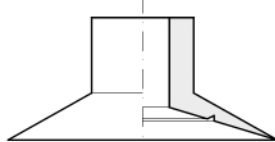

0400.600
2400.600

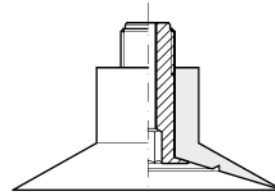

6200.800
7200.800

+

=

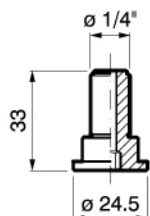

8000.320

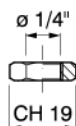

4001.320

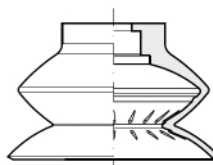

9100.210

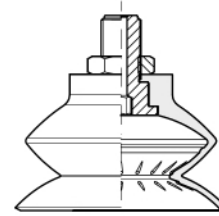

0100.410

+

+

=

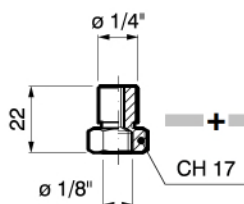

0100.320

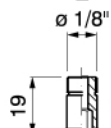

9000.320

1500.600
2500.600

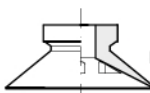

8200.800
9200.800

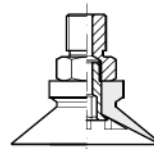

8500.210
8900.210
3010.210
8800.210
9800.210

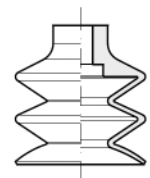

4200.410
6200.410
3200.410
9200.410
0300.410

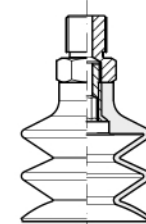

+

+

=

=

SUPPORTI PER VENTOSE

SUCKER FITTING

SUPPORT POUR VENTOUSE

SAUGERTRÄGER

SOPORTE POR VENTOSA

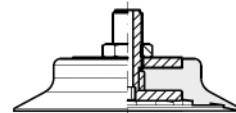
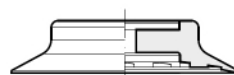
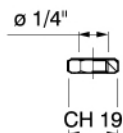
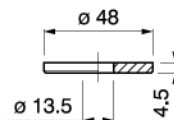
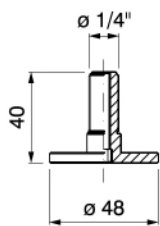

1100.320 + 2100.320 + 4100.320 + 1400.600 = 0300.800

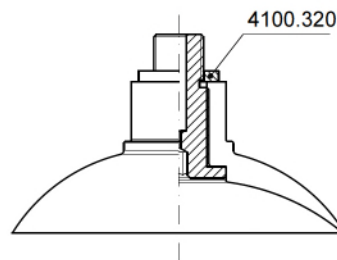
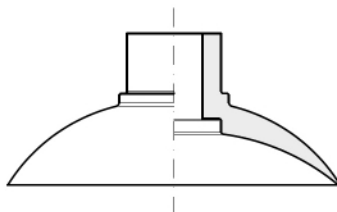
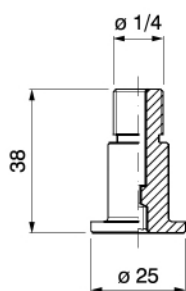

3100.320 + 1200.300 = 6200.500

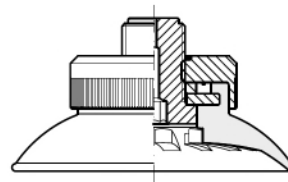
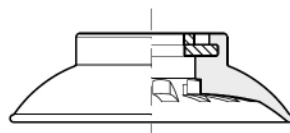
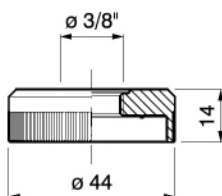
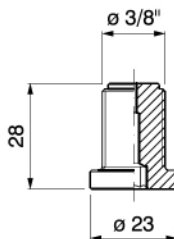

5100.320 + 8560.320 + 2400.300 = 7200.500

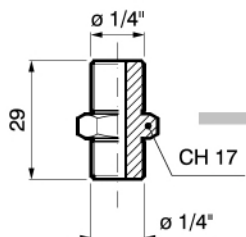

0020.320

2000.400
3000.400
4000.400
5000.400
6000.400

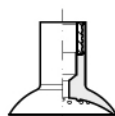

=

2000.500
3000.500
4000.500
5000.500
6000.500

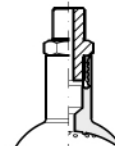

1000.700
2000.700
3000.700
4000.700
5000.700

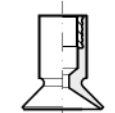

=

1000.800
2000.800
3000.800
4000.800
5000.800

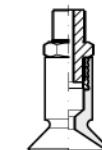

1000.310
2000.310
3000.310
4000.310
5000.310
6000.310

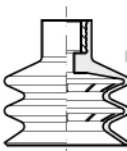

=

1100.410
2100.410
3100.410
4100.410
9100.410
0200.410
1200.410

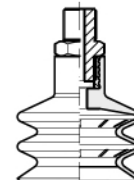

SUPPORTI PER VENTOSE

SUCKER FITTING

SUPPORT POUR VENTOUSE

SAUGERTRÄGER

SOPORTE POR VENTOSA

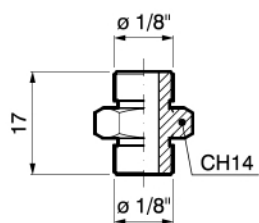

1020.320

+

1000.400

=

1000.500

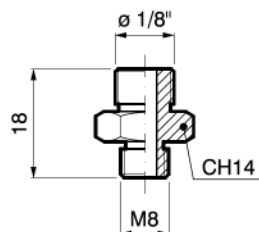

2020.320

+

7000.400

=

3100.500

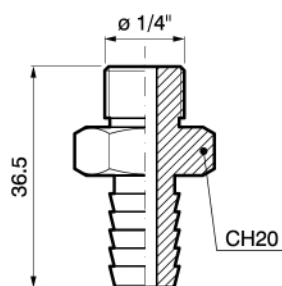

5020.320

+

3200.300

=

3200.500

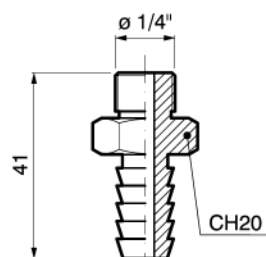

6020.320

+

2200.300

=

4200.500

SUPPORTI PER VENTOSE

SUCKER FITTING

SUPPORT POUR VENTOUSE

SAUGERTRÄGER

SOPORTE POR VENTOSA

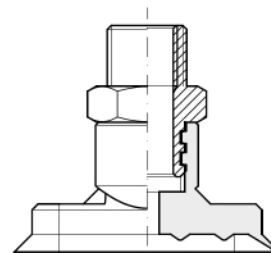
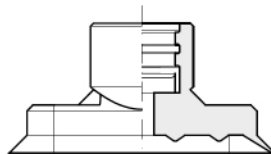
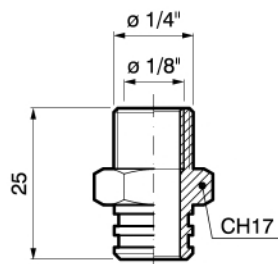

1210.600
2210.600
3210.600
4210.600
5210.600

1320.600
2320.600
3320.600
4320.600
5320.600

7020.320

+

=

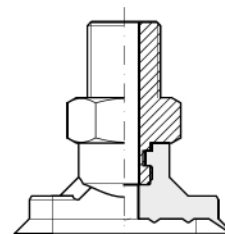
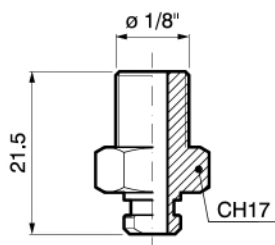

6110.600
7110.600
8110.600
9110.600
0210.600

6220.600
7220.600
8220.600
9220.600
0320.600

9020.320

+

=

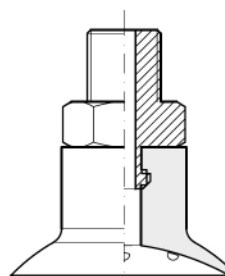
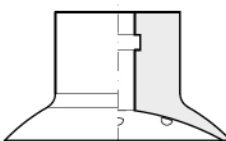
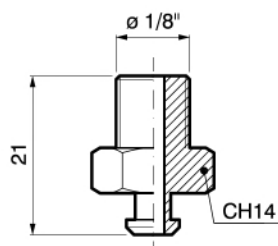

1120.320

+

0600.300

=

0300.500

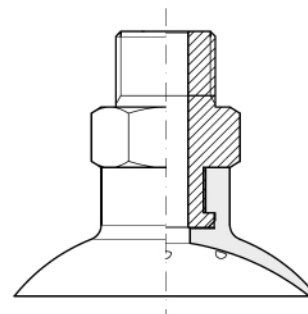
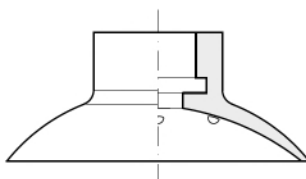
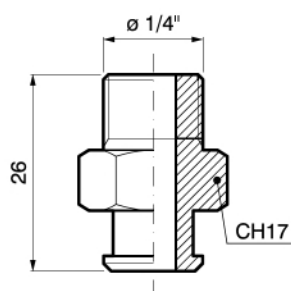

2120.320

+

1600.300
2600.300

=

2300.500
1300.500

SUPPORTI PER VENTOSE

SUCKER FITTING

SUPPORT POUR VENTOUSE

SAUGERTRÄGER

SOPORTE POR VENTOSA

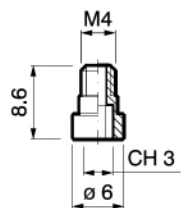

7120.320



8120.320



4510.210

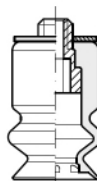

7200.410

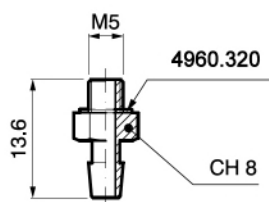

0030.320

3500.600
5900.600
6900.600

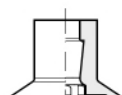

6000.800
4300.800
5300.800

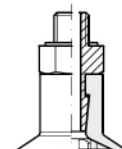

7010.600

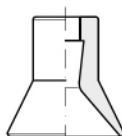

2400.800

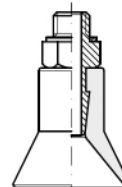

9000.210
19000.210
0100.210
5310.210
0410.210

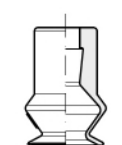

1000.410
21000.410
2000.410

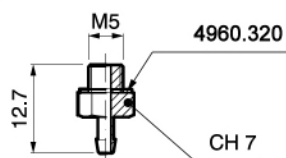
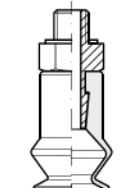

2030.320

2900.600
3900.600
4900.600

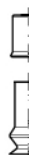

1300.800
2300.800
3300.800

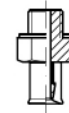

4500.600
5500.600
6500.600
7900.600
8900.600

7000.800
8000.800
9000.800
7300.800
9300.800

0850.320

1200.800
0400.800

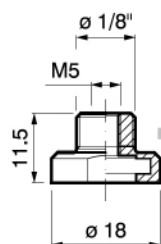
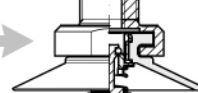
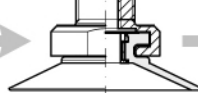
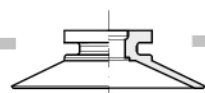

0060.320

0550.320

0080.320

8010.600
9010.600

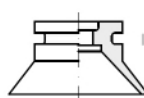

4400.800
6400.800

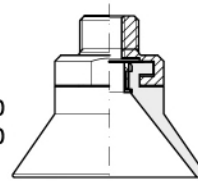

1100.210
2100.210
3600.210

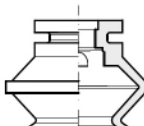

3000.410
4000.410
4100.310

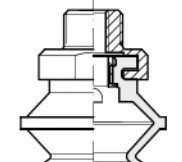

SUPPORTI PER VENTOSE

SUCKER FITTING

SUPPORT POUR VENTOUSE

SAUGERTRÄGER

SOPORTE POR VENTOSA

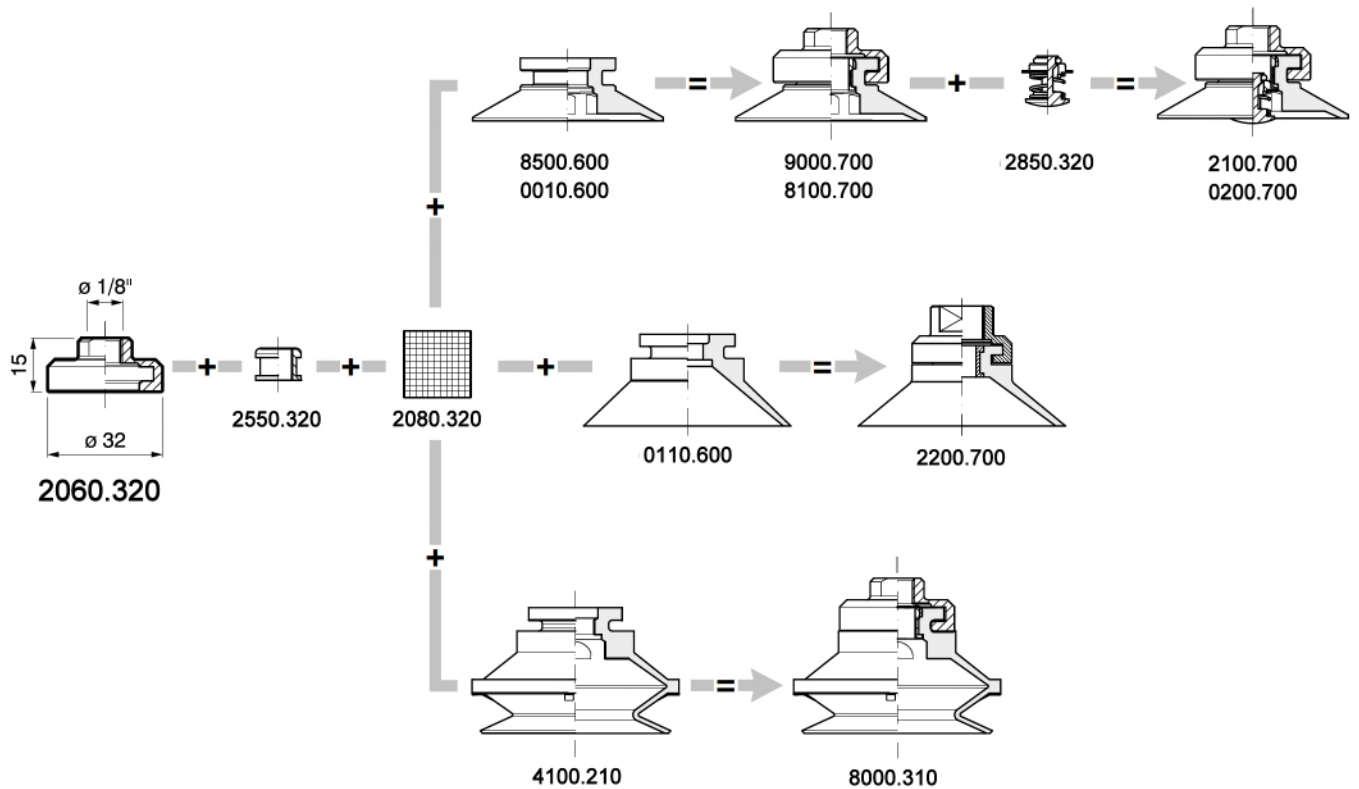
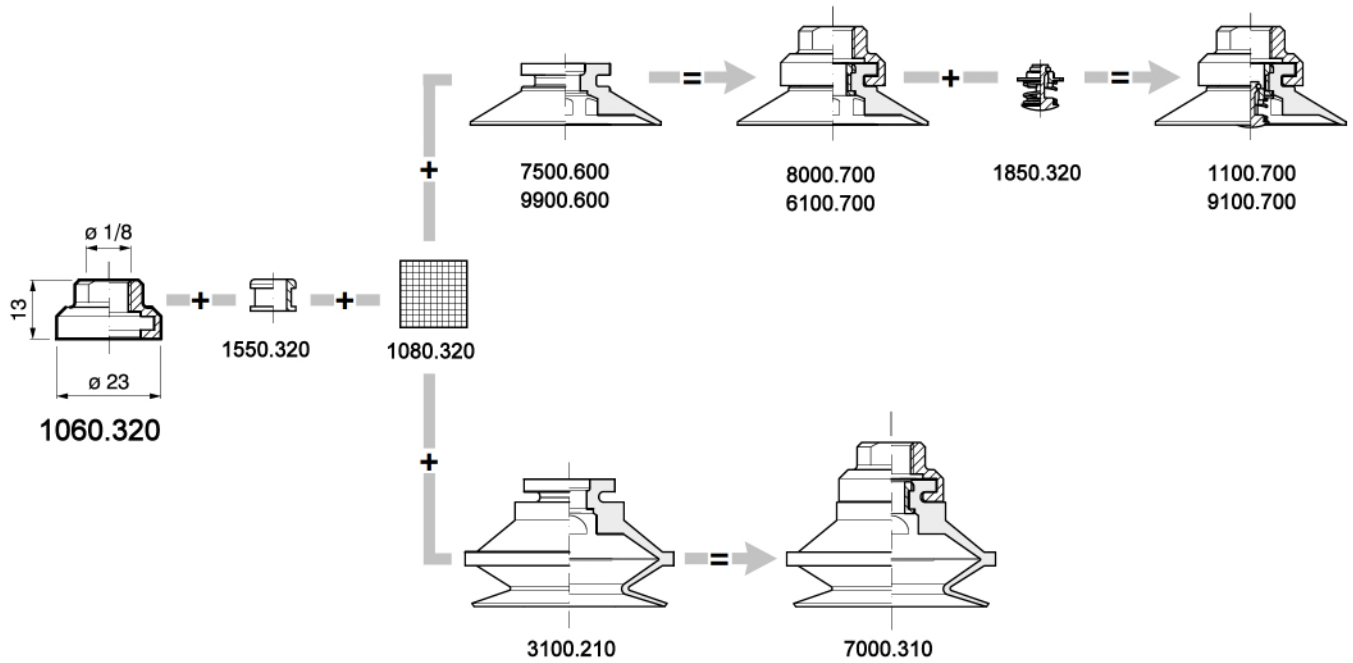

SUPPORTI PER VENTOSE

SUCKER FITTING

SUPPORT POUR VENTOUSE

SAUGERTRÄGER

SOPORTE POR VENTOSA

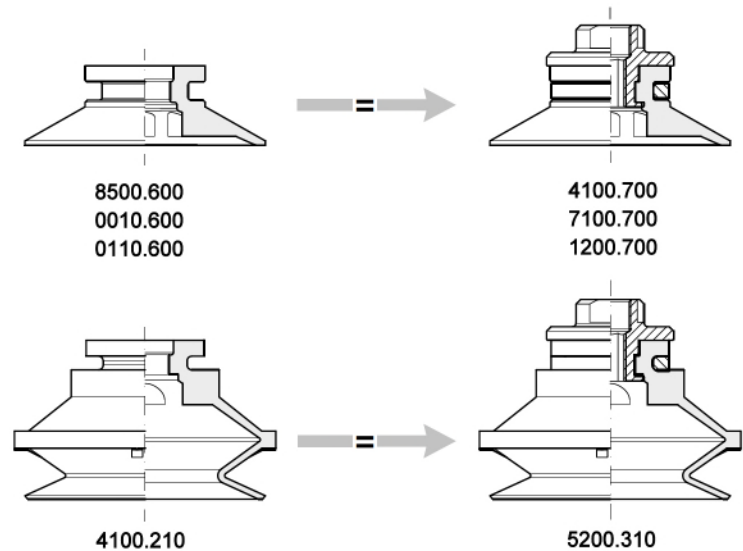
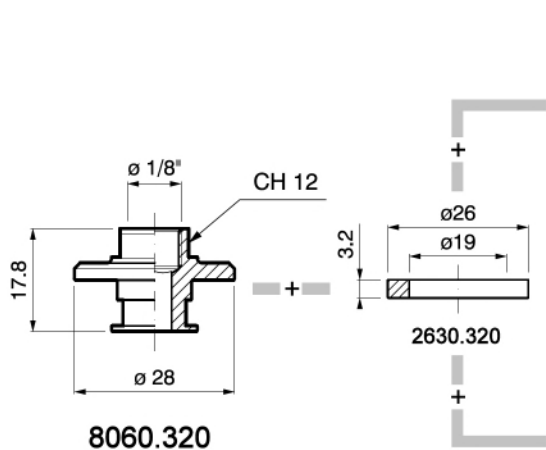
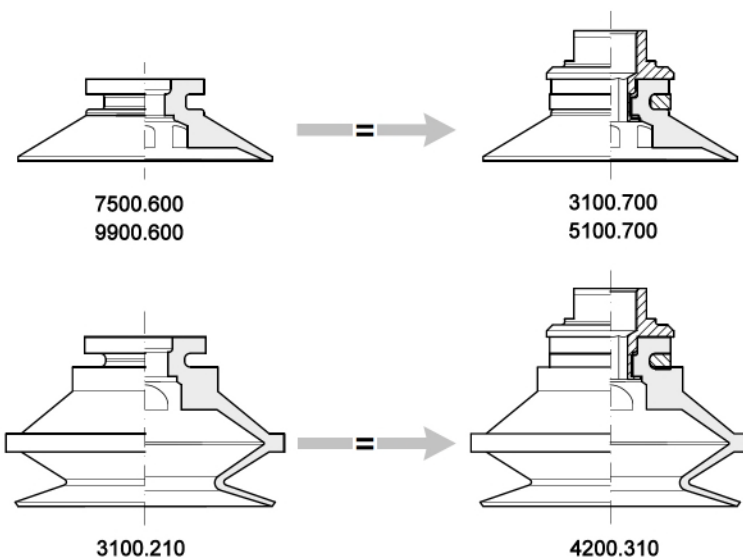
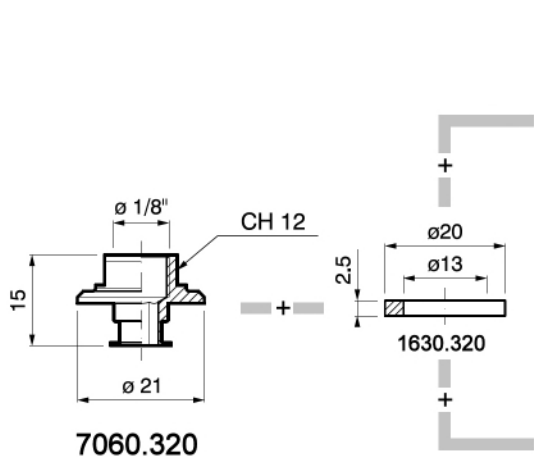
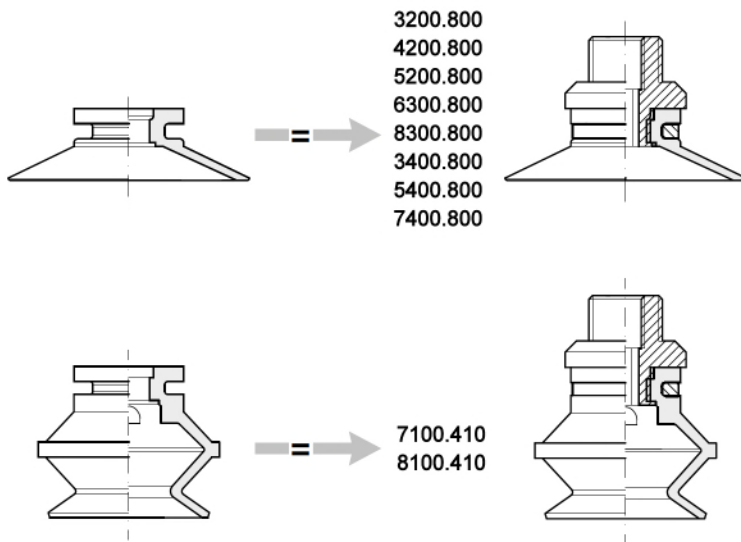
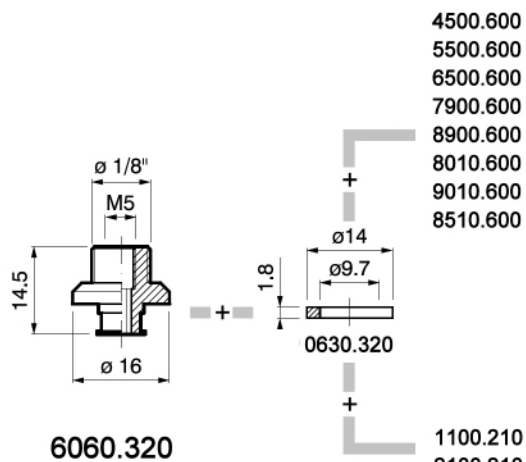

SUPPORTI PER VENTOSE

SUCKER FITTING

SUPPORT POUR VENTOUSE

SAUGERTRÄGER

SOPORTE POR VENTOSA

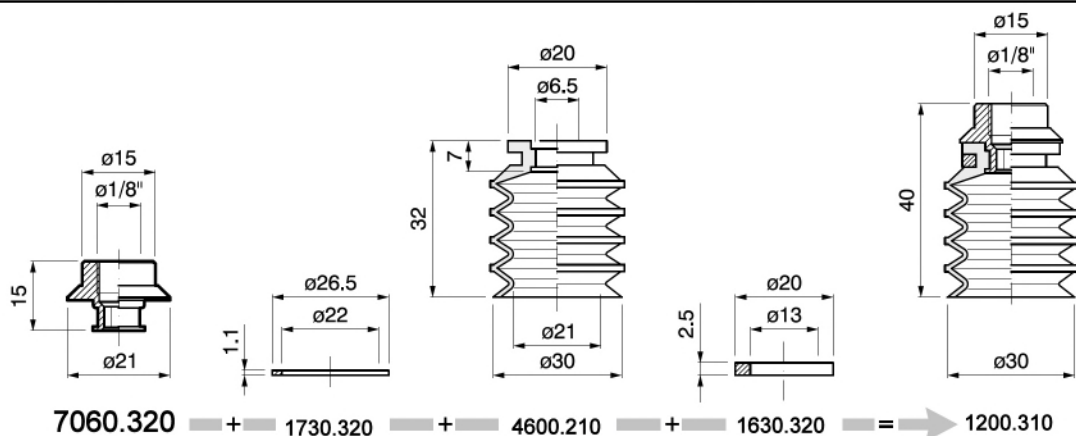
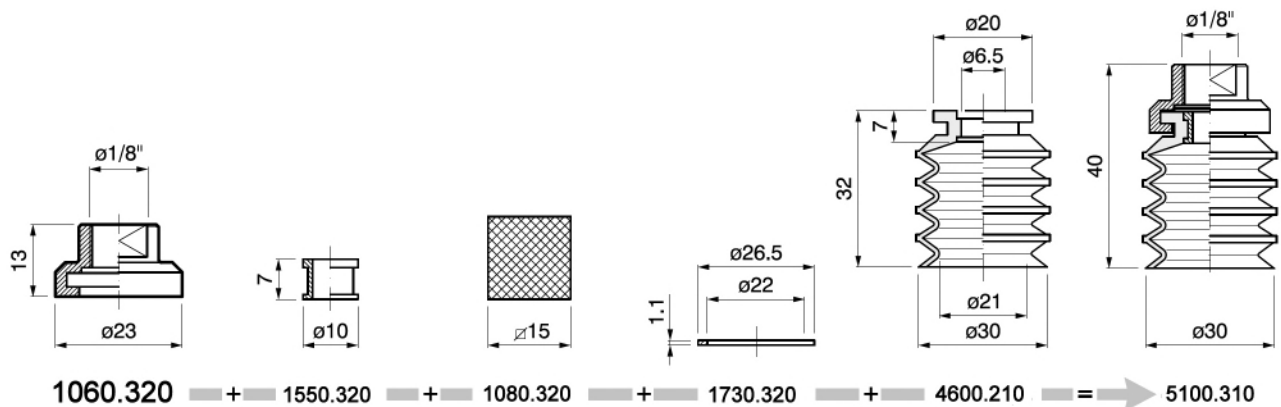
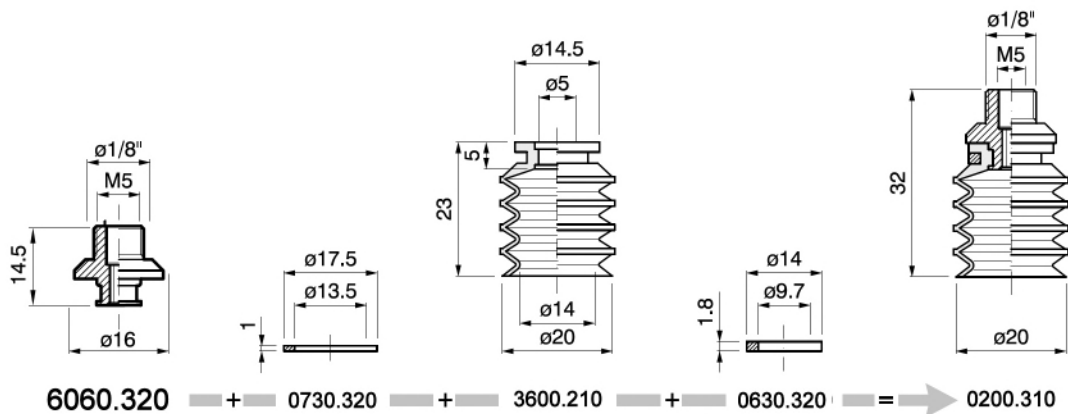
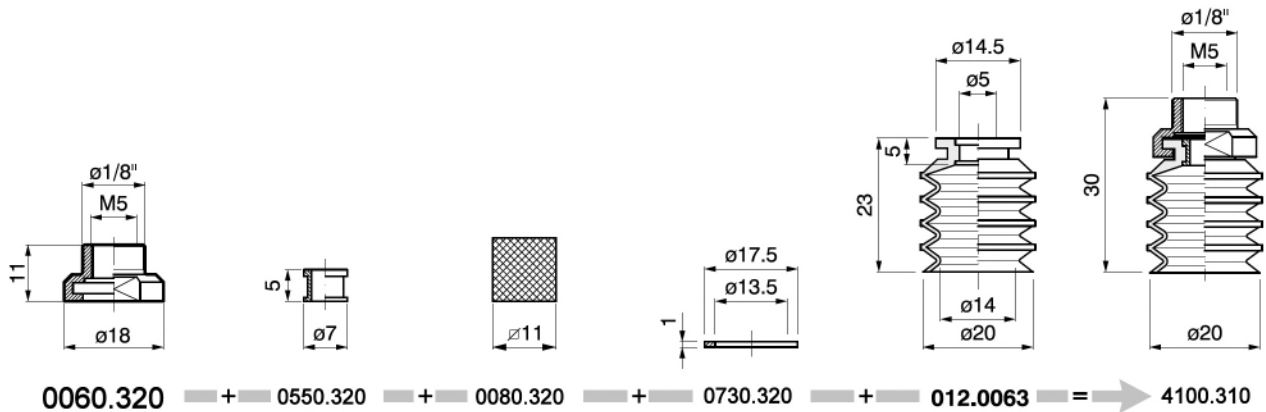

SOPORTE POR VENTOSA

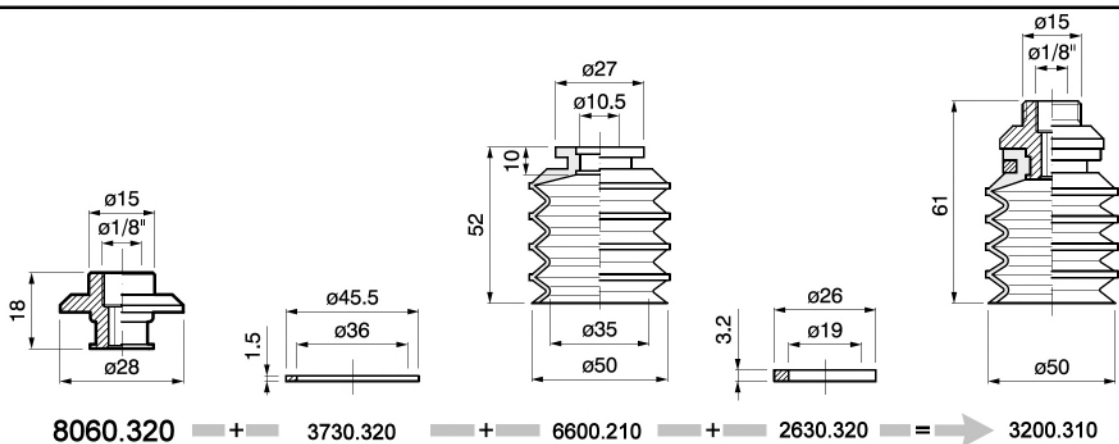

SUPPORTI PER VENTOSE

SUCKER FITTING

SUPPORT POUR VENTOUSE

SAUGERTRÄGER

SOPORTE POR VENTOSA

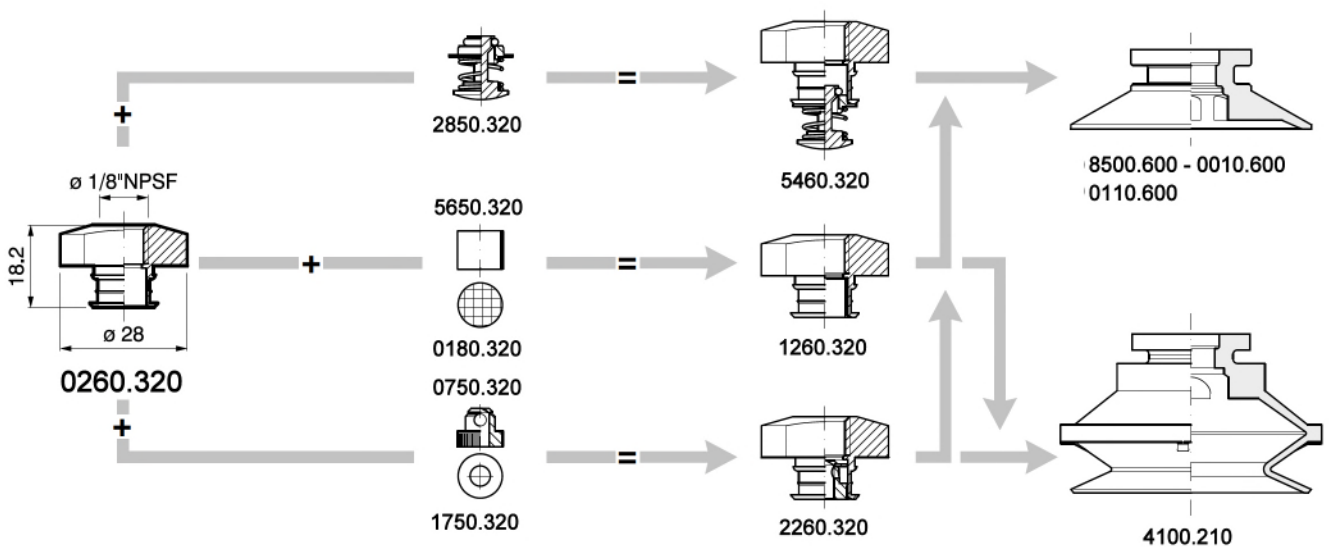
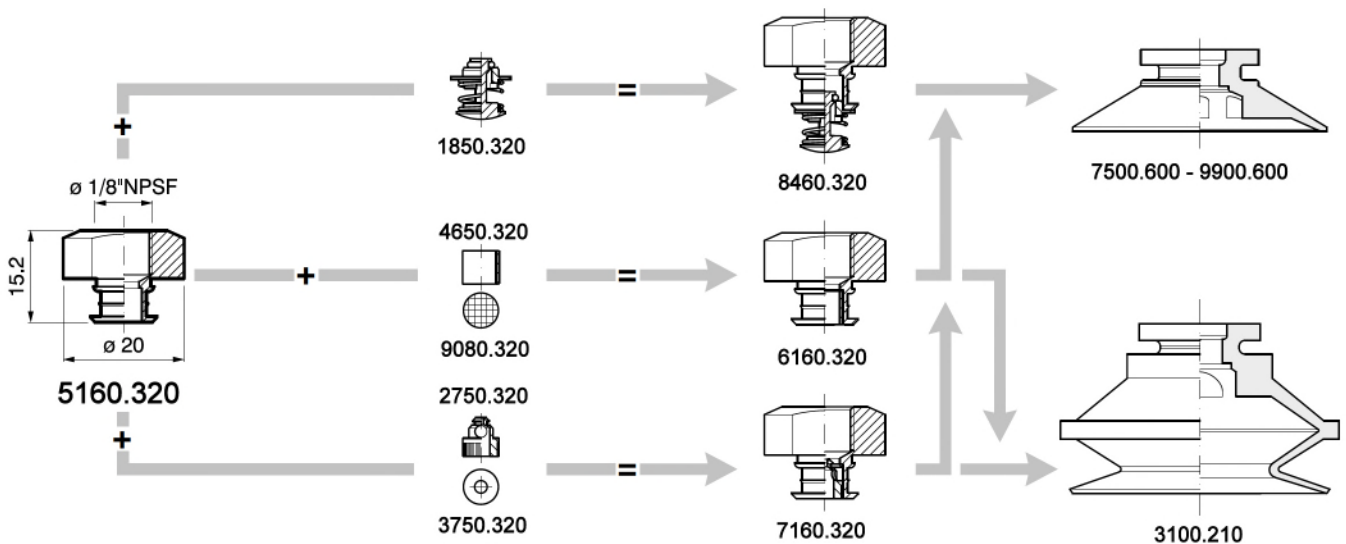
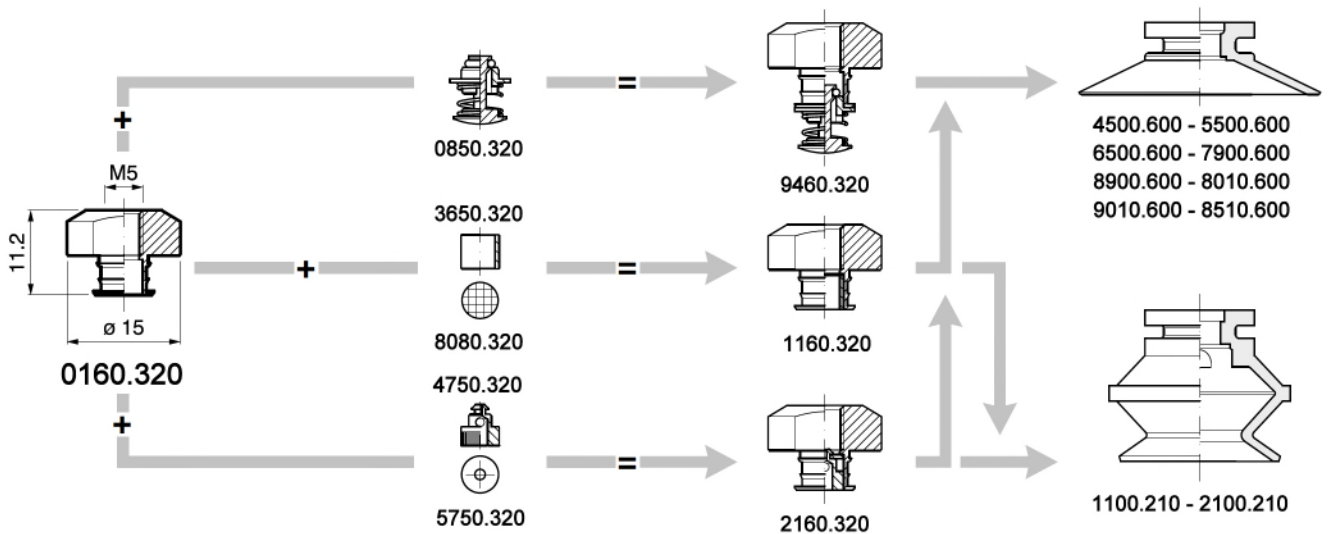

SUPPORTI PER VENTOSE

SUCKER FITTING

SUPPORT POUR VENTOUSE

SAUGERTRÄGER

SOPORTE POR VENTOSA

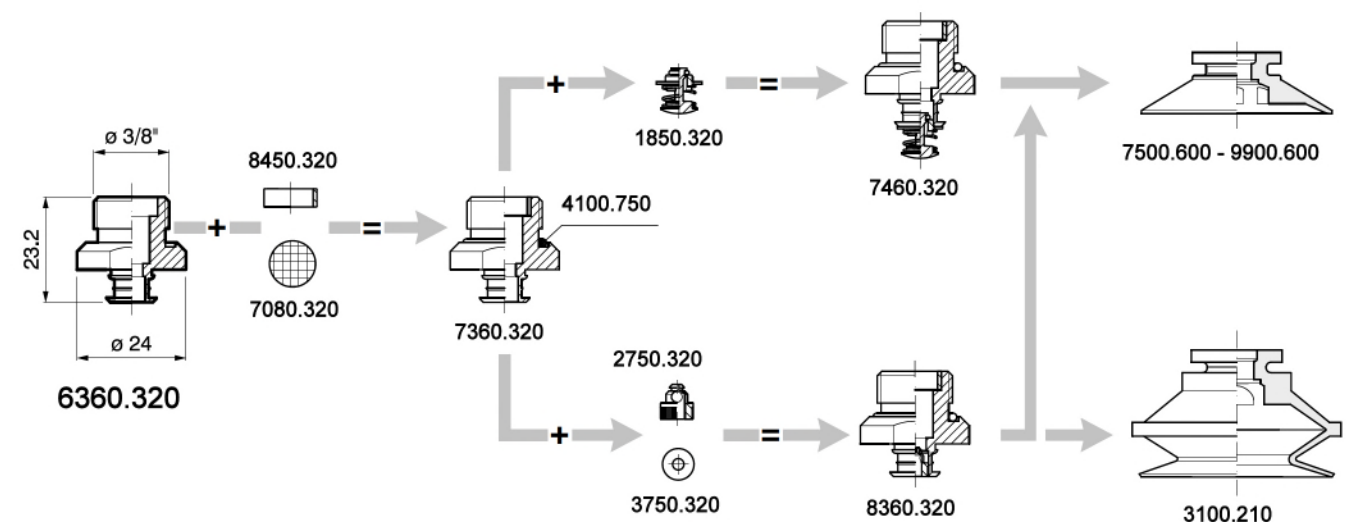
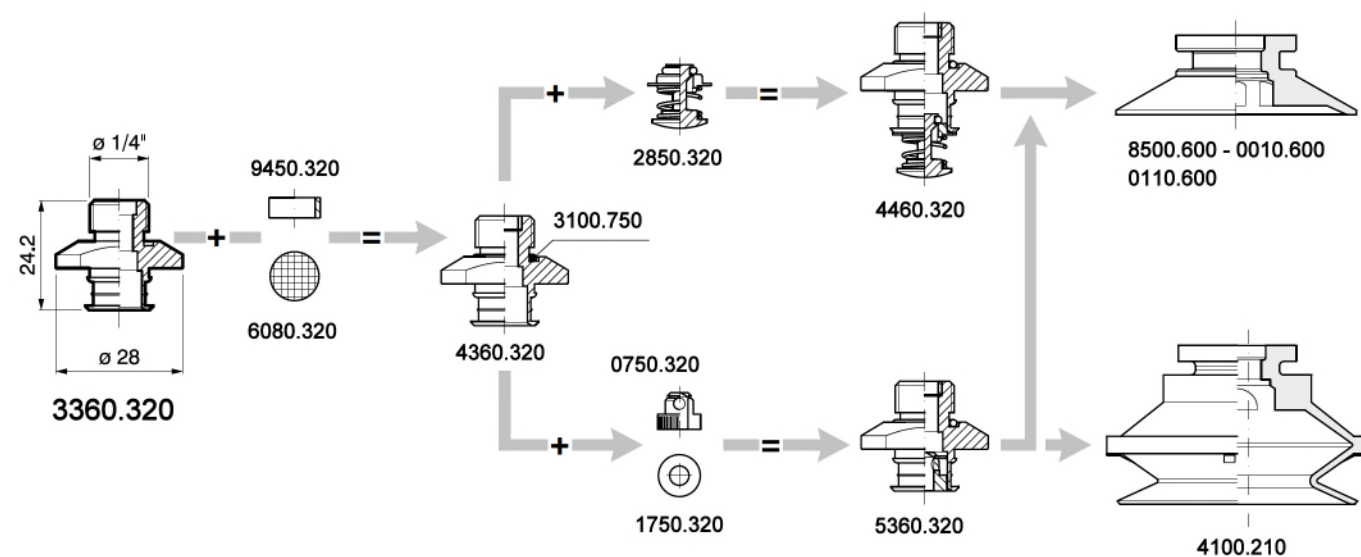
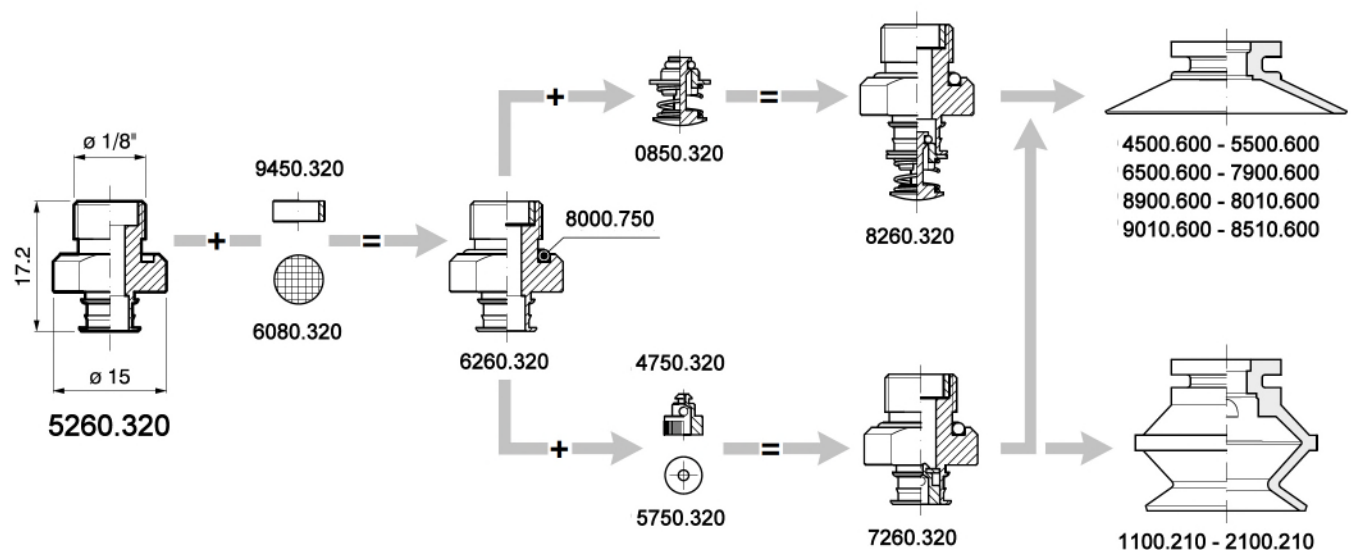

SUPPORTI PER VENTOSE

SUCKER FITTING

SUPPORT POUR VENTOUSE

SAUGERTRÄGER

SOPORTE POR VENTOSA

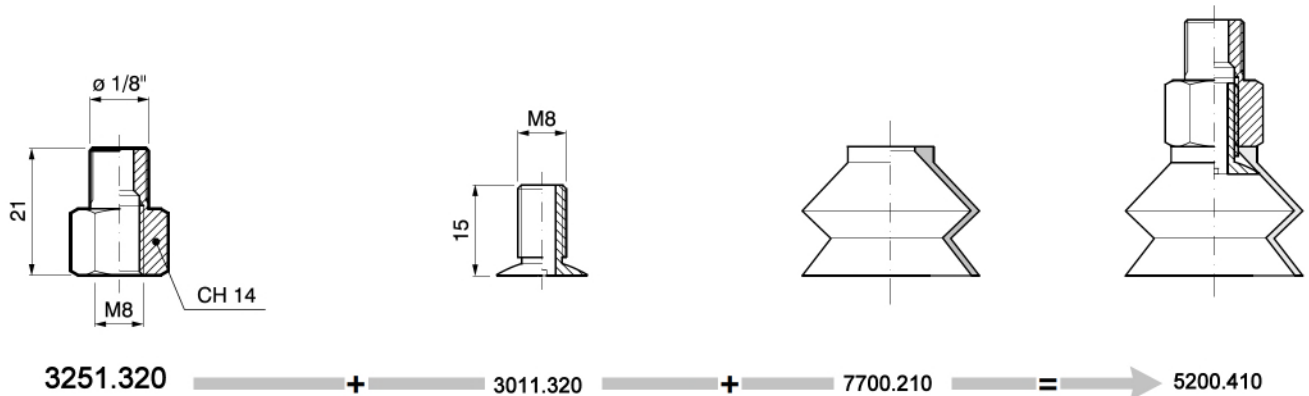
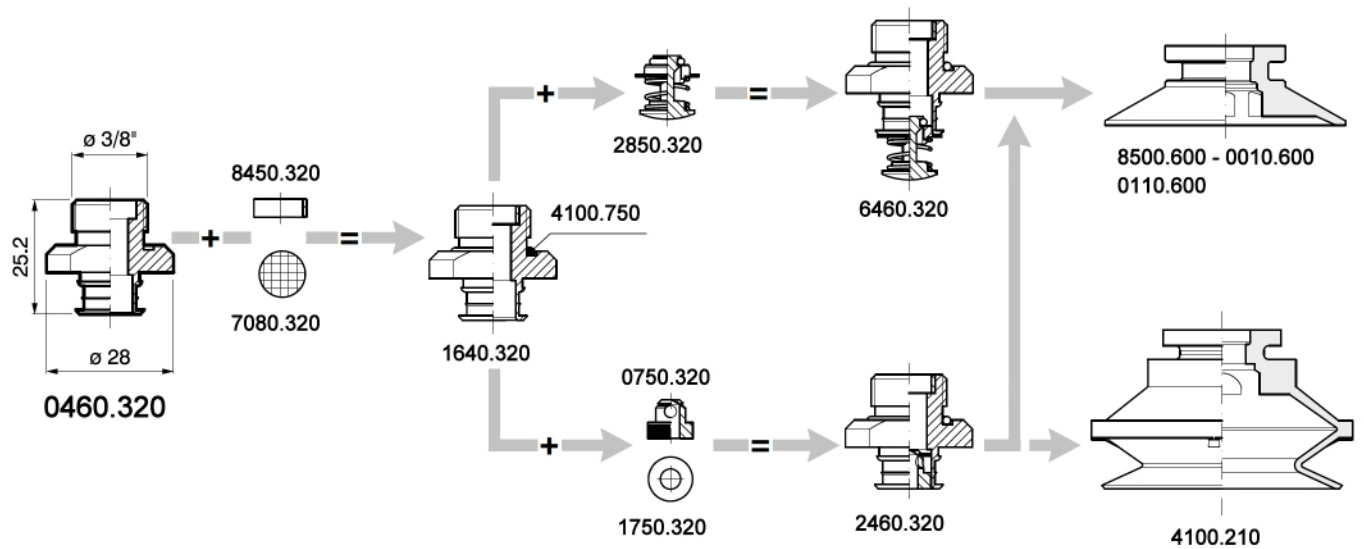
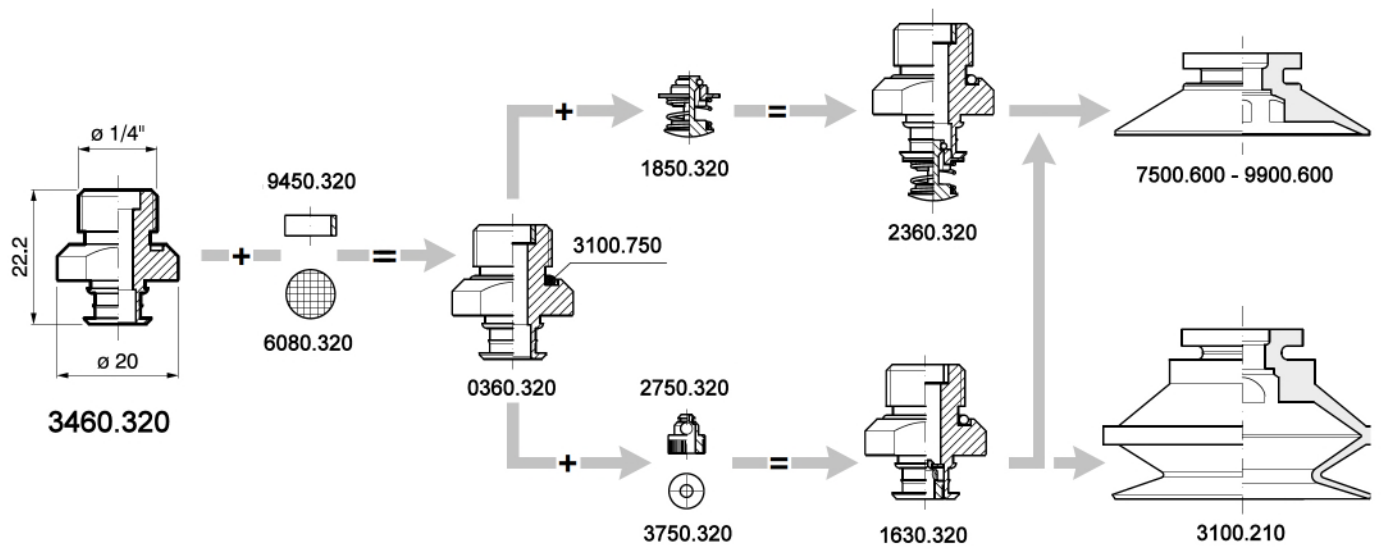

SUPPORTI PER VENTOSE

SUCKER FITTING

SUPPORT POUR VENTOUSE

SAUGERTRÄGER

SOPORTE POR VENTOSA

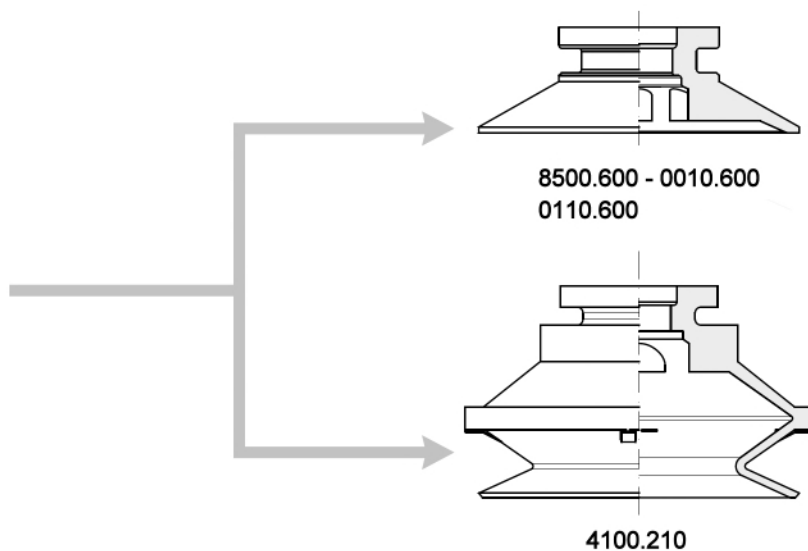
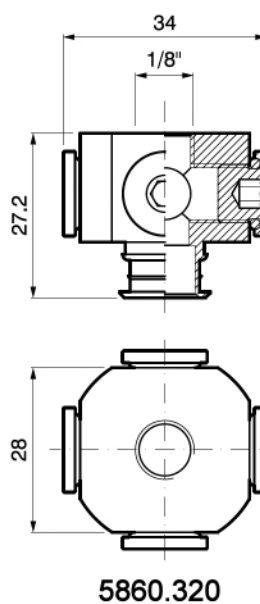
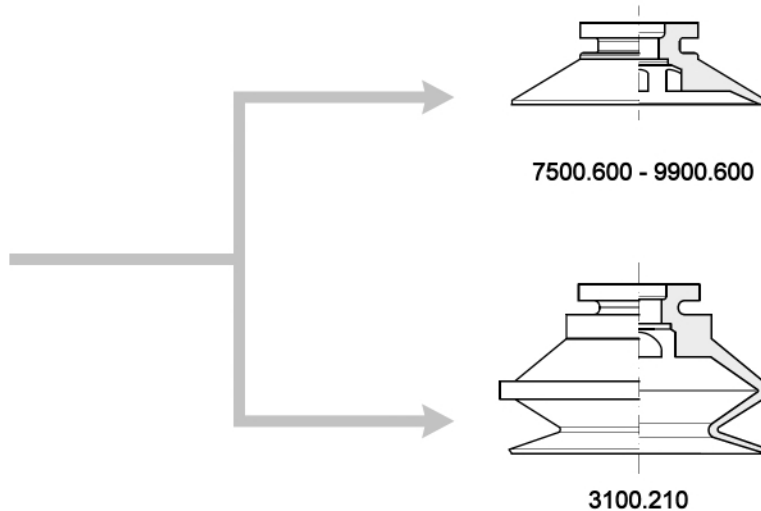
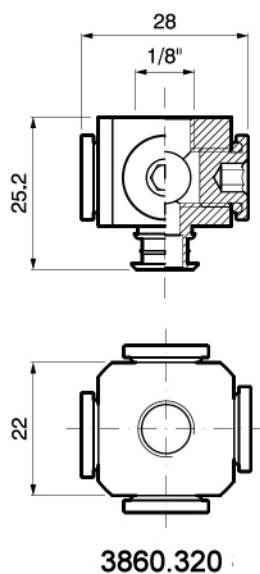
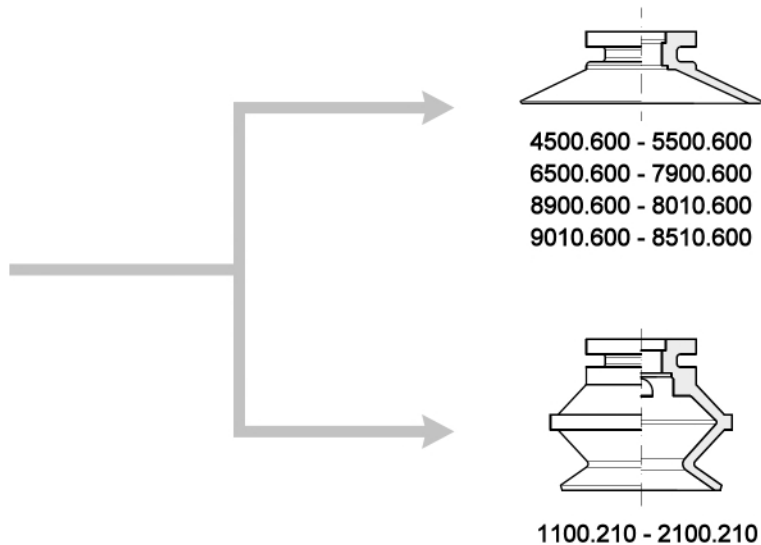
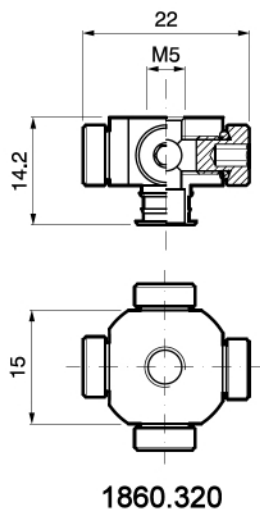

PORTAVENTOSE "MINI"

"MINI" SUCKER-HOLDER

PORTE-VENTOUSE "MINI"

SAUGERTRAGER "MINI"

PORTAVENTOSAS "MINI"

Cod. 9000.610

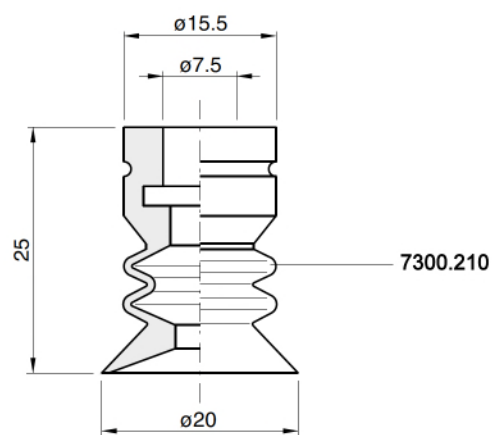
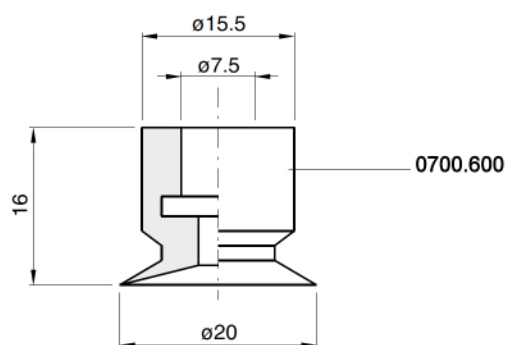
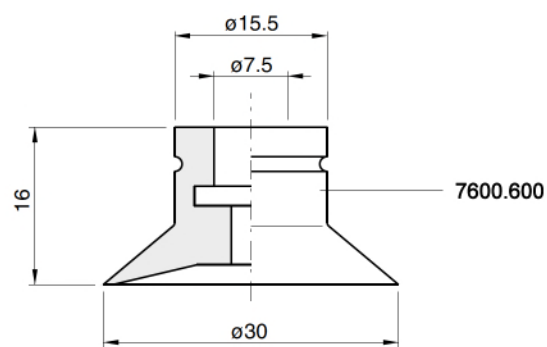
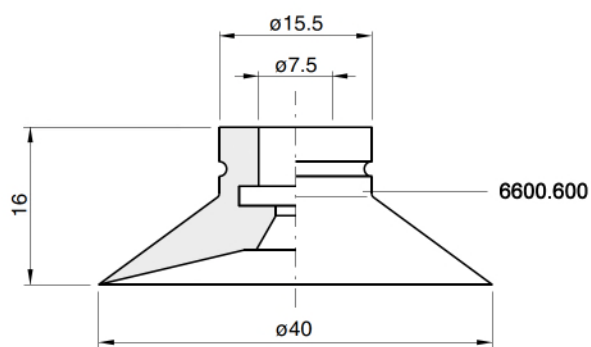
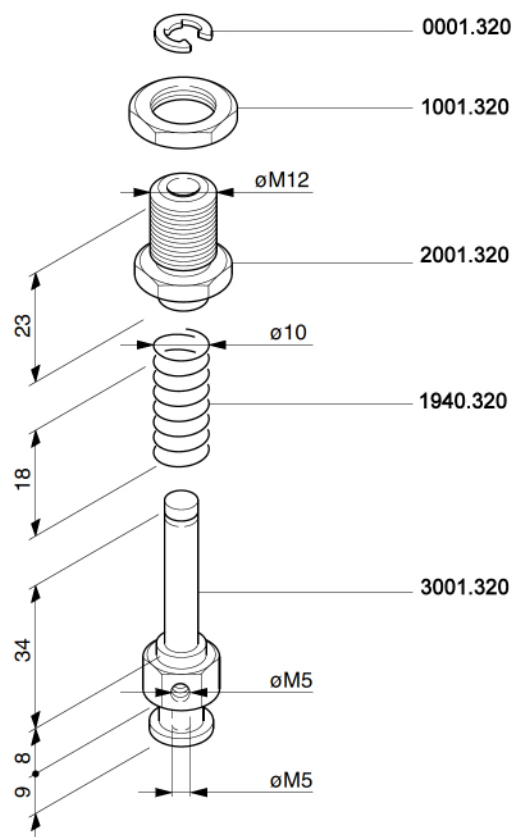
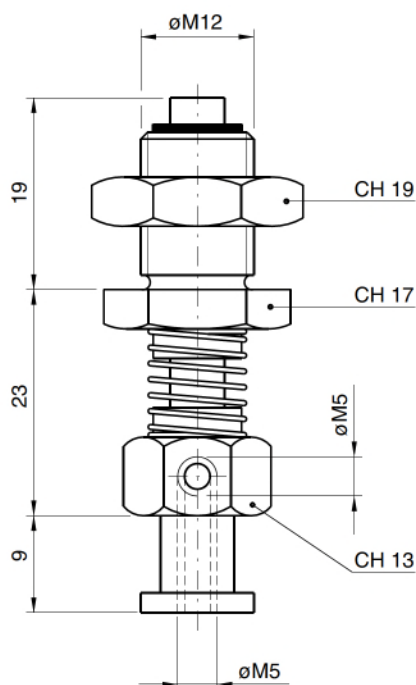

PORTAVENTOSE "MINI"

"MINI" SUCKER-HOLDER

PORTE-VENTOUSE "MINI"

SAUGERTRAGER "MINI"

PORTAVENTOSAS "MINI"

Cod. 1000.610

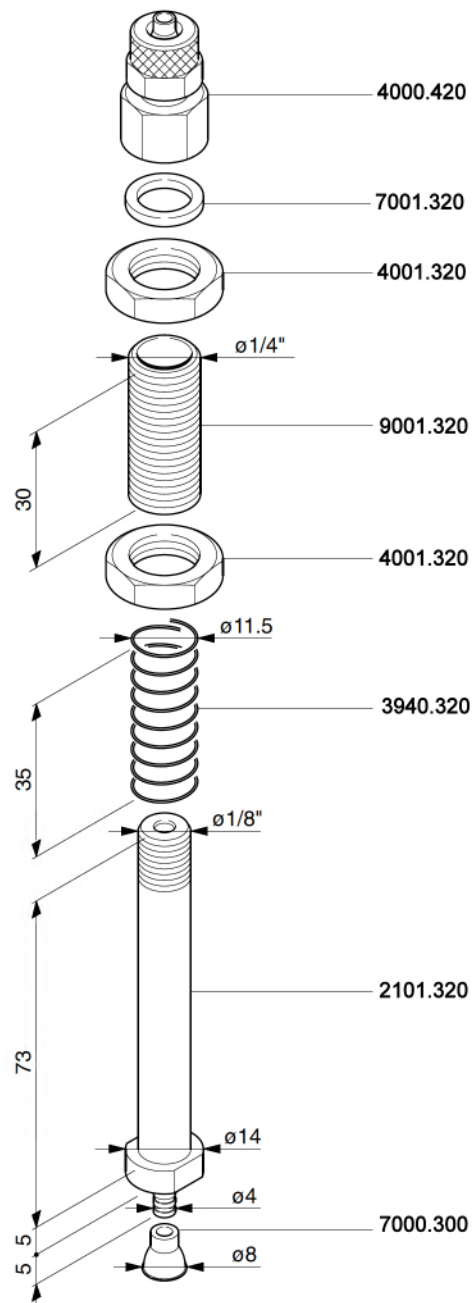
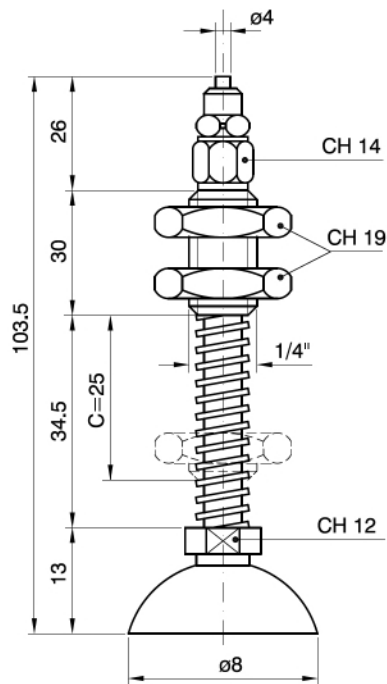

PORTAVENTOSE "MINI"

"MINI" SUCKER-HOLDER

PORTE-VENTOUSE "MINI"

SAUGERTRAGER "MINI"

PORTAVENTOSAS "MINI"

Cod.	D	A	L
2000.610	10	16	106.5
	12	16	106.5
	15	17	107.5
	18	17	107.5
	20	18	108.5
	22	18	108.5

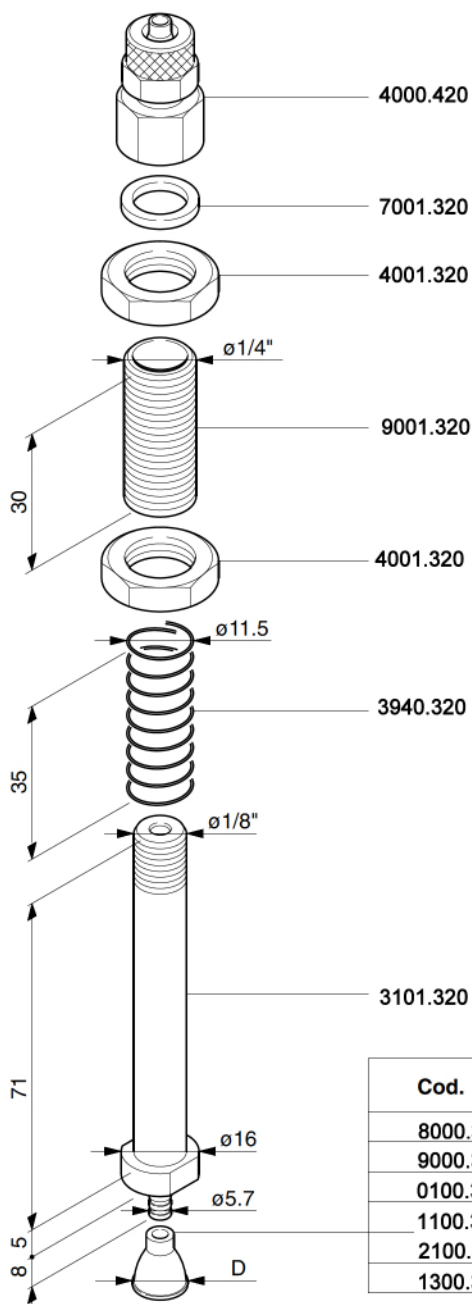
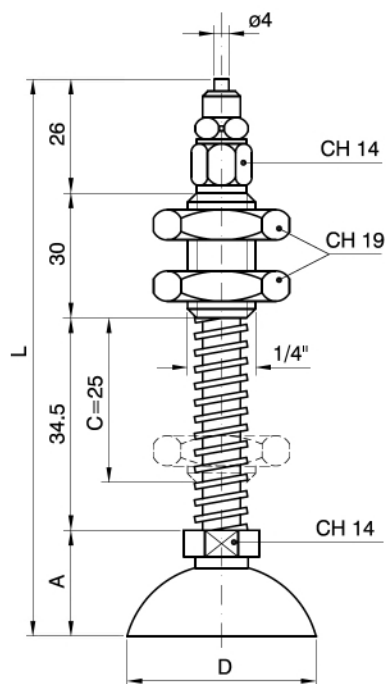

Cod.	D
8000.300	10
9000.300	12
0100.300	15
1100.300	18
2100.300	20
1300.300	22

PORTAVENTOSE "MINI"

"MINI" SUCKER-HOLDER

PORTE-VENTOUSE "MINI"

SAUGERTRAGER "MINI"

PORTAVENTOSAS "MINI"

Cod.	D	A	L
3000.610	25	20	110.5
	30	21	111.5

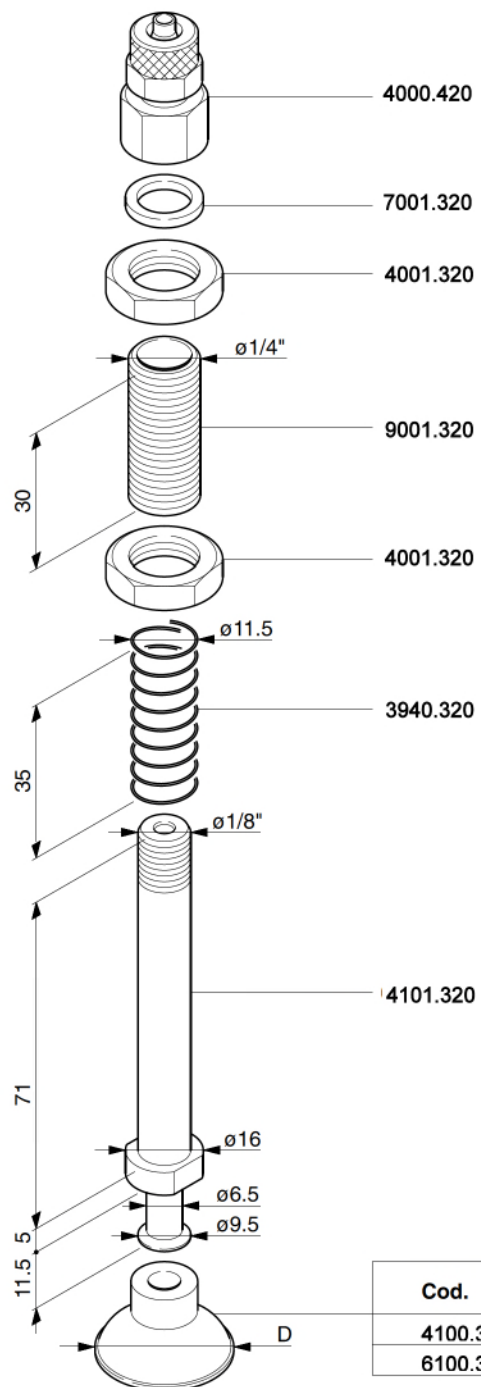
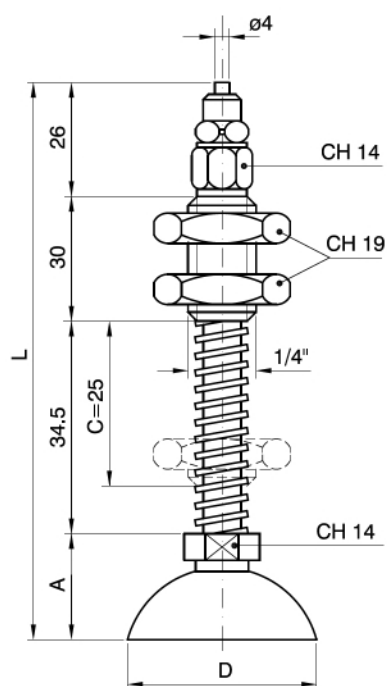

PORTAVENTOSE "MINI"

"MINI" SUCKER-HOLDER

PORTE-VENTOUSE "MINI"

SAUGERTRAGER "MINI"

PORTAVENTOSAS "MINI"

Cod. 4000.610

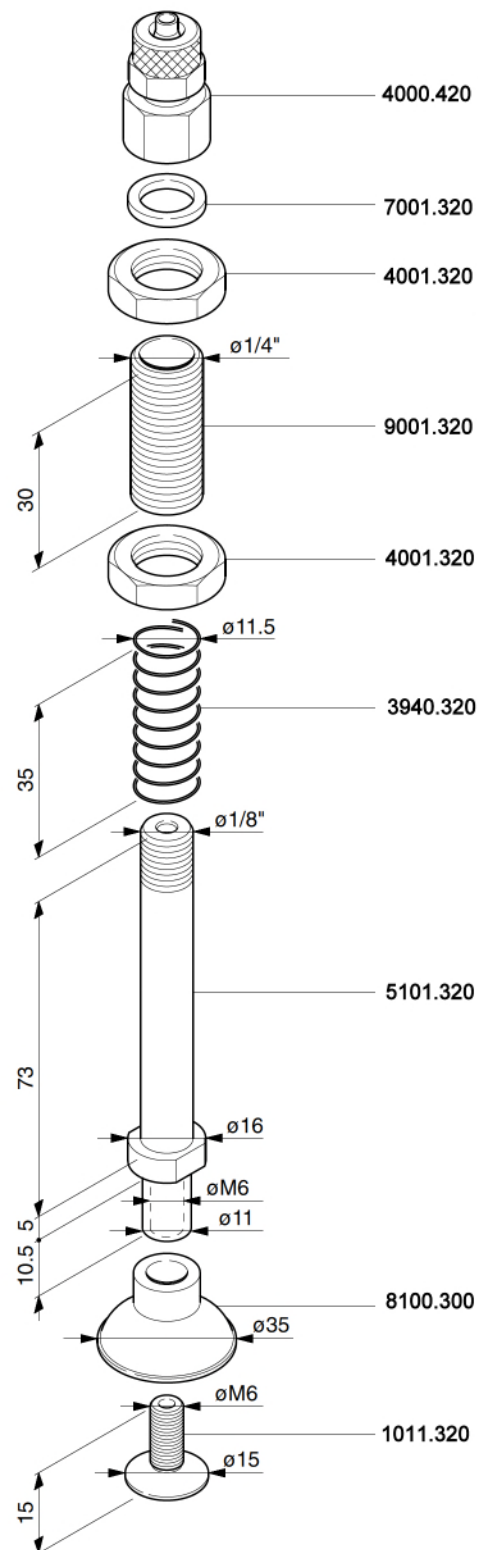
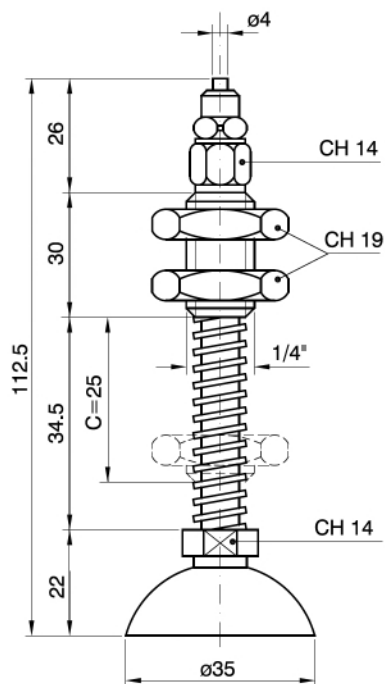

PORTAVENTOSE "MINI"

"MINI" SUCKER-HOLDER

PORTE-VENTOUSE "MINI"

SAUGERTRAGER "MINI"

PORTAVENTOSAS "MINI"

Cod. 5000.610

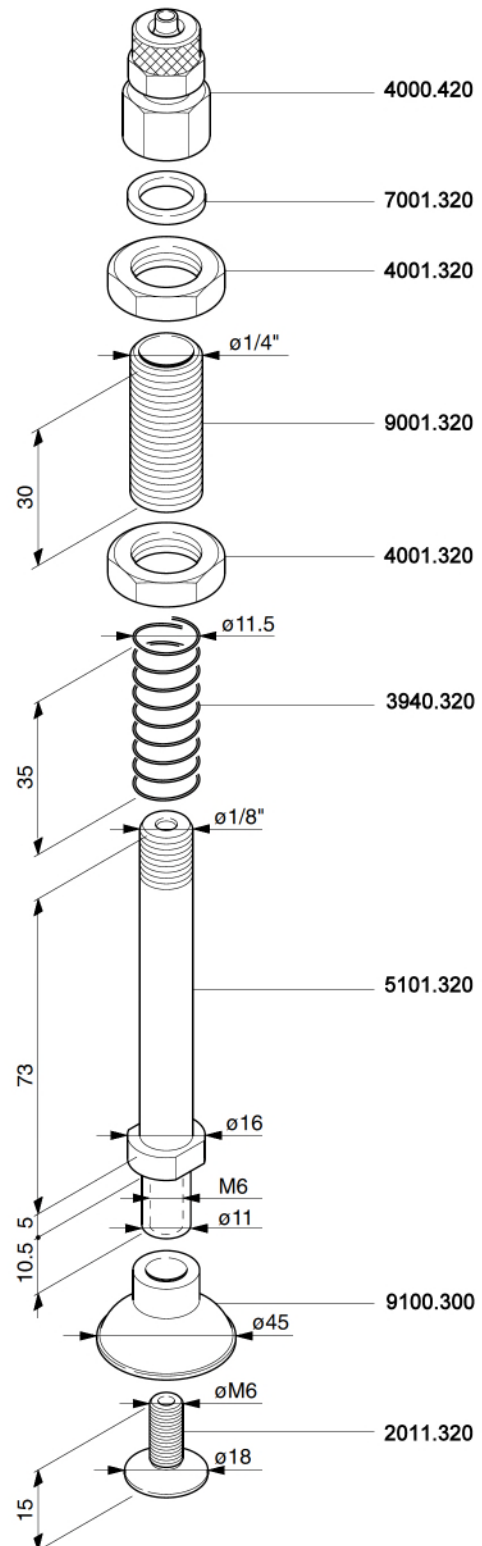
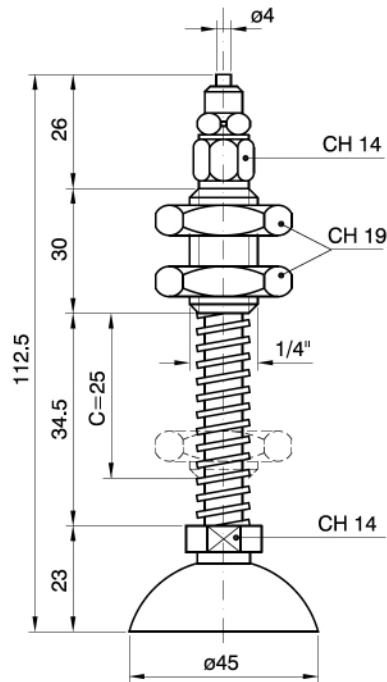

PORTAVENTOSE "MINI"

"MINI" SUCKER-HOLDER

PORTE-VENTOUSE "MINI"

SAUGERTRAGER "MINI"

PORTAVENTOSAS "MINI"

Cod. 1010.610

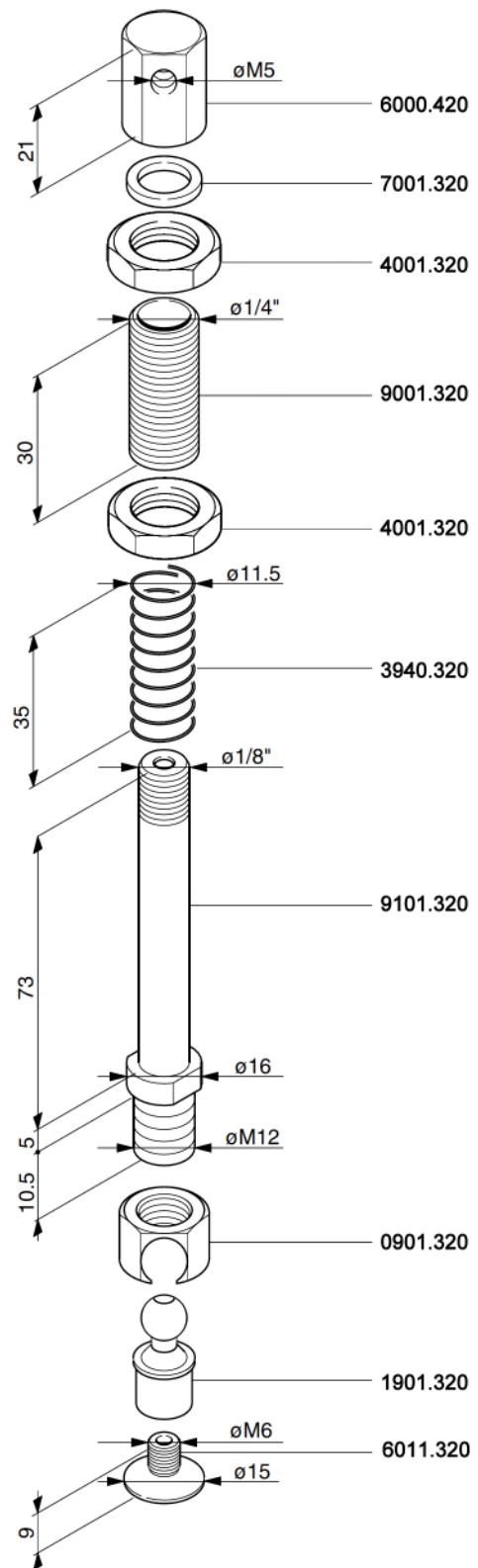
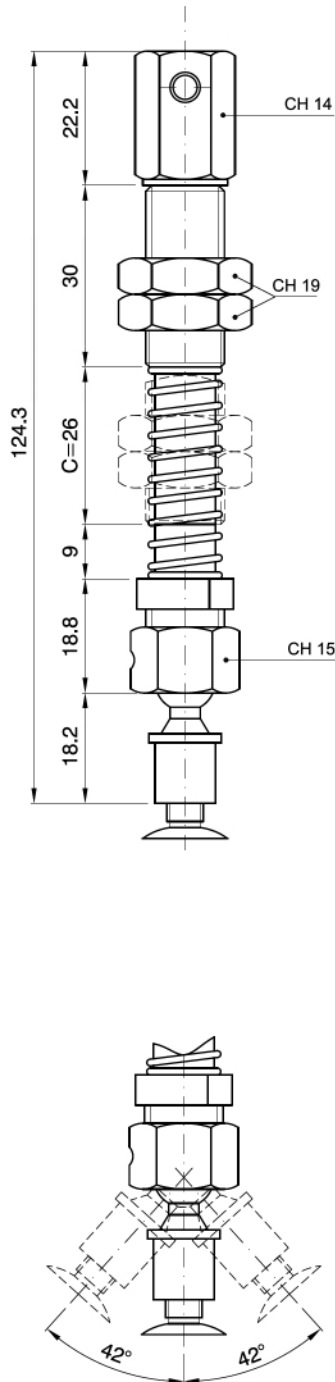

PORTAVENTOSE "MINI" CON TASTATORE

"MINI" SUCKER-HOLDER WITH FEELER
SAUGERTRAGER "MINI" MIT TASTVENTIL

PORTE-VENTOUSE "MINI" AVEC PALPEUR
PORTAVENTOSAS "MINI" CON PALPADOR

Cod.	D	A	L
1000.710	12	11	135
	15	12	136
	18	12	136
	20	13	137
	22	13	137

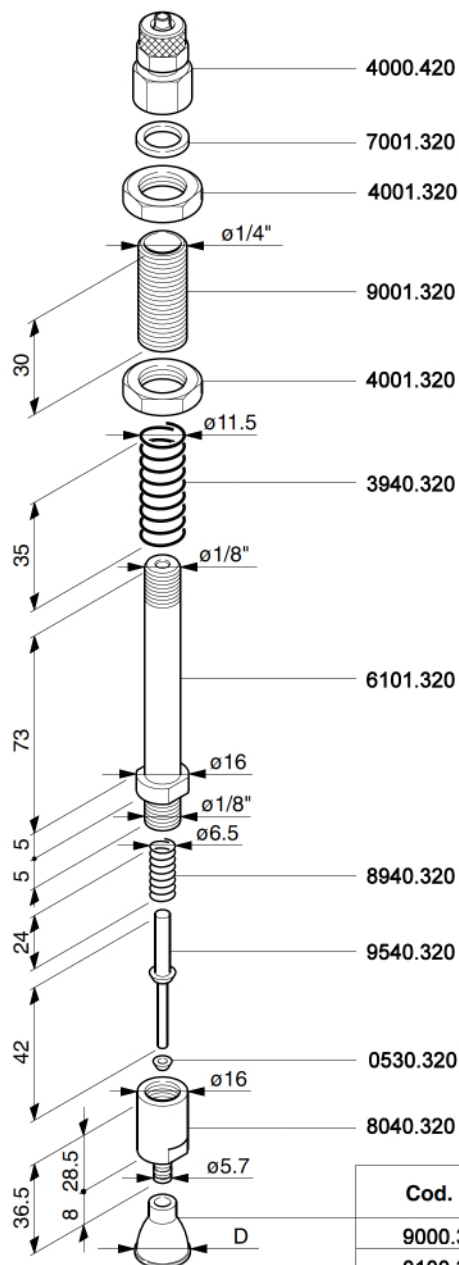
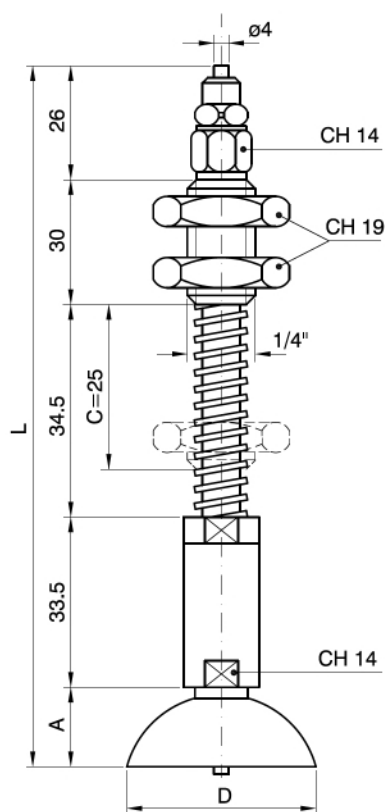

Cod.	D
9000.300	12
0100.300	15
1100.300	18
2100.300	20
1300.300	22

PORTAVENTOSE "MINI" CON TASTATORE

"MINI" SUCKER-HOLDER WITH FEELER
SAUGERTRÄGER "MINI" MIT TASTVENTIL

PORTE-VENTOUSE "MINI" AVEC PALPEUR
PORTAVENTOSAS "MINI" CON PALPADOR

Cod.	D	A	L
2000.710	25	15	139
	30	16	140

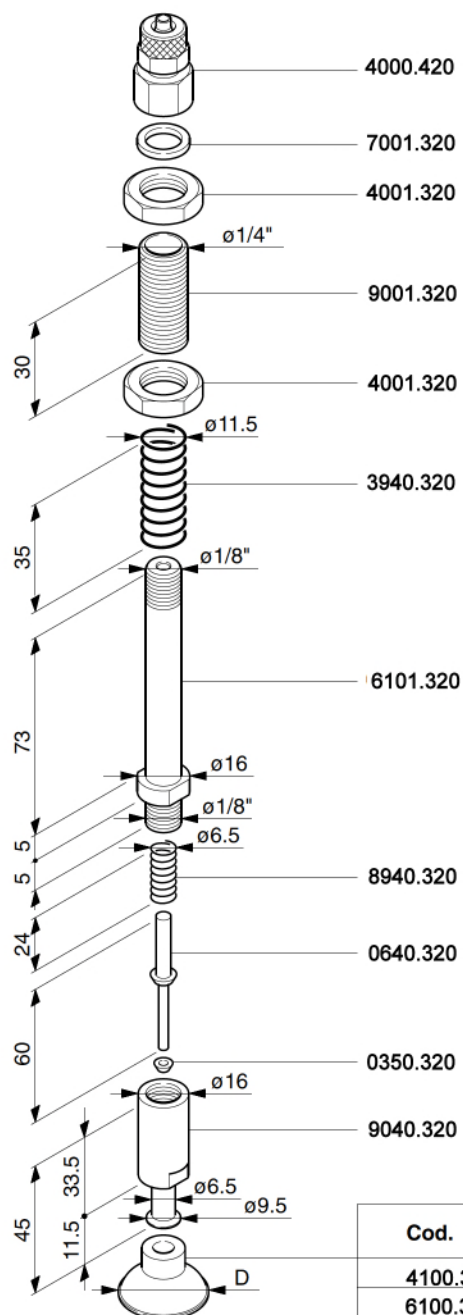
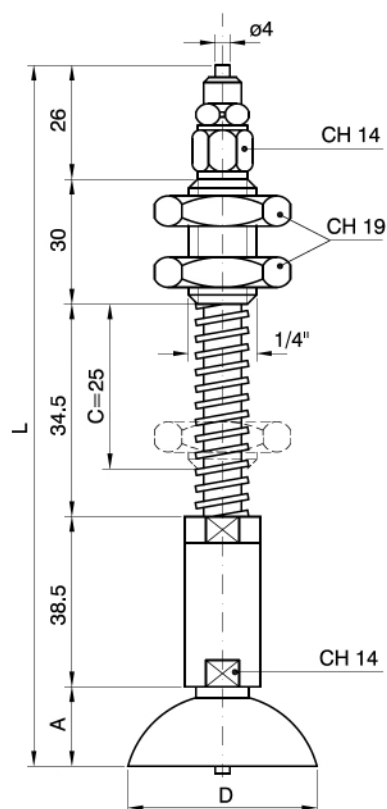

Cod.	D
4100.300	25
6100.300	30

PORTAVENTOSE "MINI" CON TASTATORE

"MINI" SUCKER-HOLDER WITH FEELER
SAUGERTRÄGER "MINI" MIT TASTVENTIL

PORTE-VENTOUSE "MINI" AVEC PALPEUR
PORTAVENTOSAS "MINI" CON PALPADOR

Cod. 3000.710

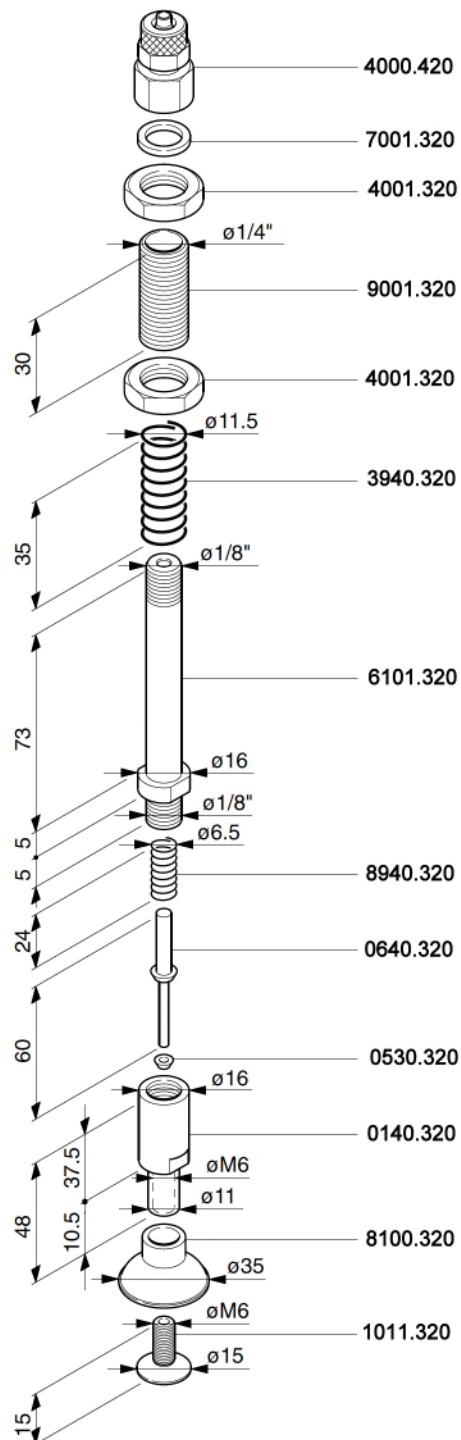
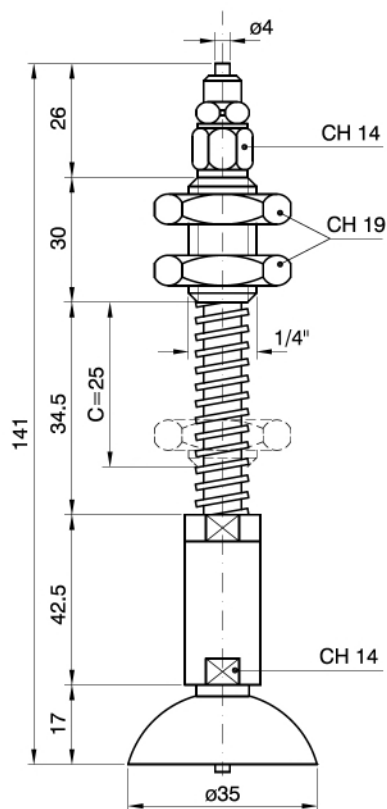

PORTAVENTOSE "MINI" CON TASTATORE

"MINI" SUCKER-HOLDER WITH FEELER
SAUGERTRÄGER "MINI" MIT TASTVENTIL

PORTE-VENTOUSE "MINI" AVEC PALPEUR
PORTAVENTOSAS "MINI" CON PALPADOR

Cod. 4000.710

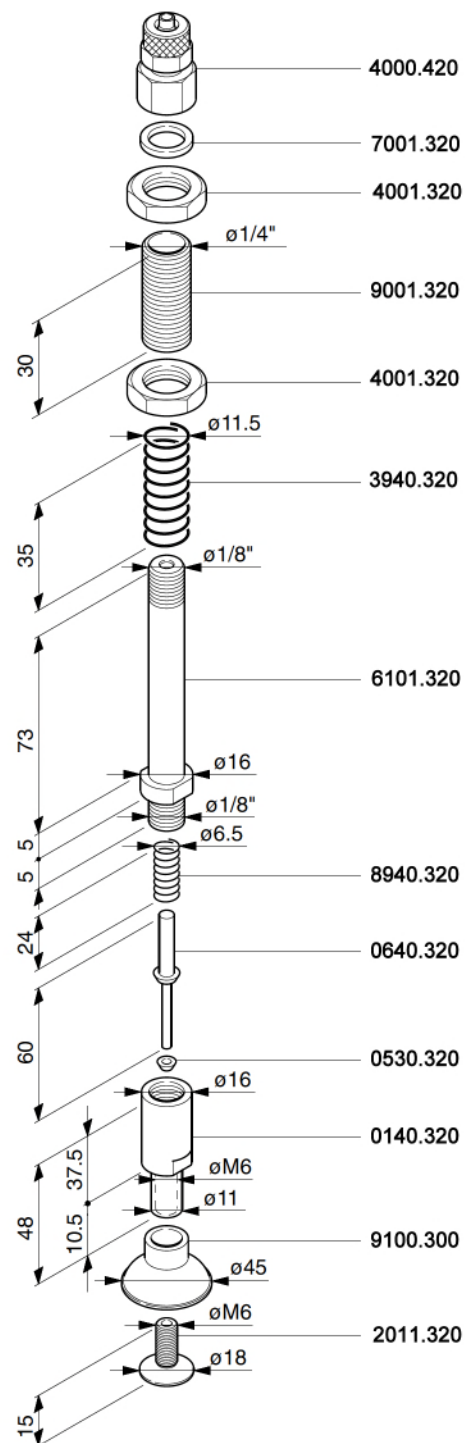
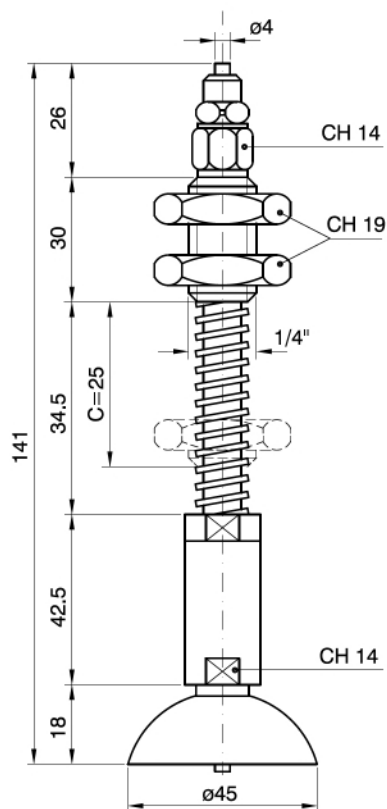

PORTAVENTOSE “STANDARD”

“STANDARD” SUCKER-HOLDER SAUGERTRAGER “STANDARD“

PORTE-VENTOUSE "STANDARD"
PORTAVENTOSAS "STANDART"

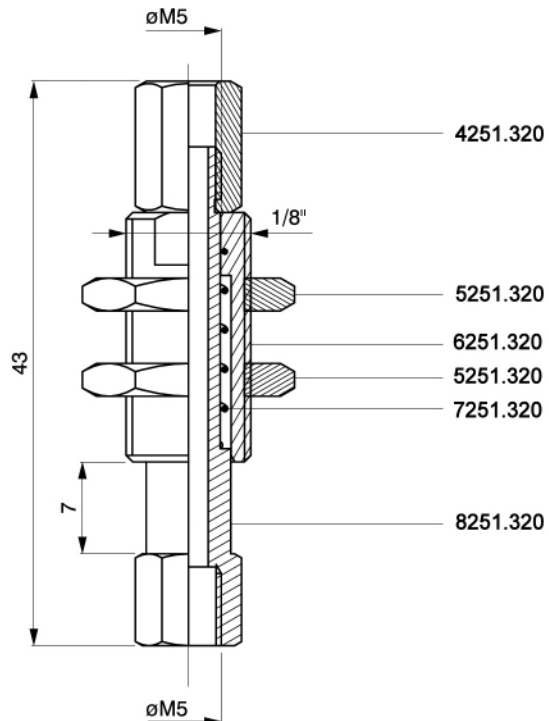
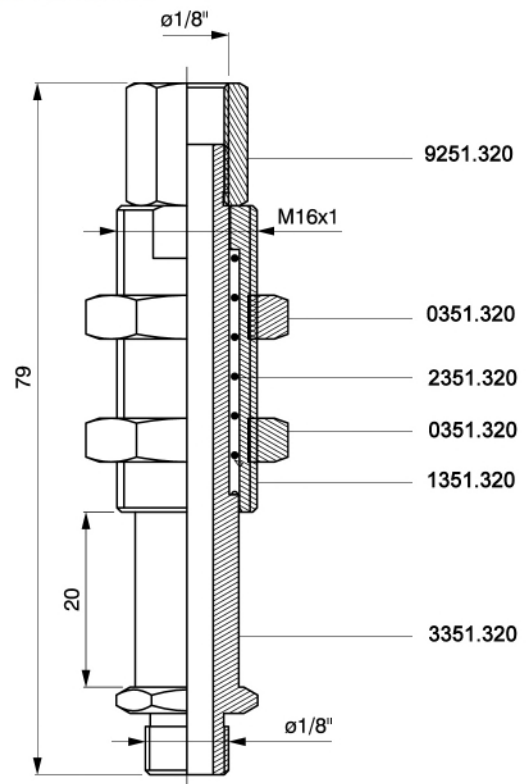
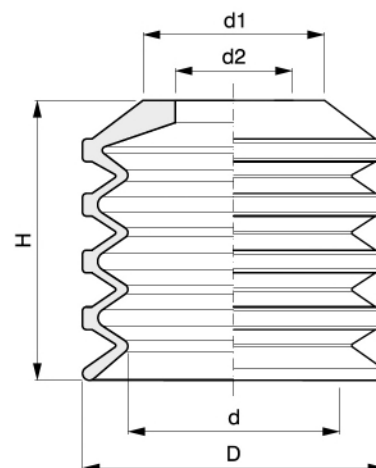
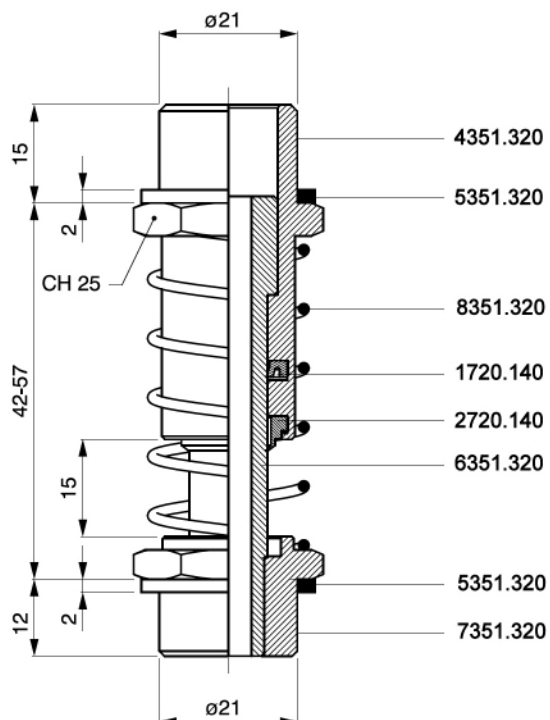
Cod. 1000.220**Cod. 2000.220****Cod. 3000.220**

Cod.	D	d	d1	d2	H
0930.320	20	14	14.5	10	19
1930.320	40	28	24	15	37

PORTAVENTOSE "STANDARD"

"STANDARD" SUCKER-HOLDER
SAUGERTRÄGER "STANDARD"

PORTE-VENTOUSE "STANDARD"
PORTAVENTOSAS "STANDART"

Cod.	D	A	C	H	L
1000.810	35	27	25	37	133
2000.810	35	27	55	77	173
3000.810	35	27	80	110	206
4000.810	45	28	25	37	134
5000.810	45	28	55	77	174
6000.810	45	28	80	110	207
7000.810	60/65	34	25	37	140
8000.810	60/65	34	55	77	180
9000.810	60/65	34	80	110	213

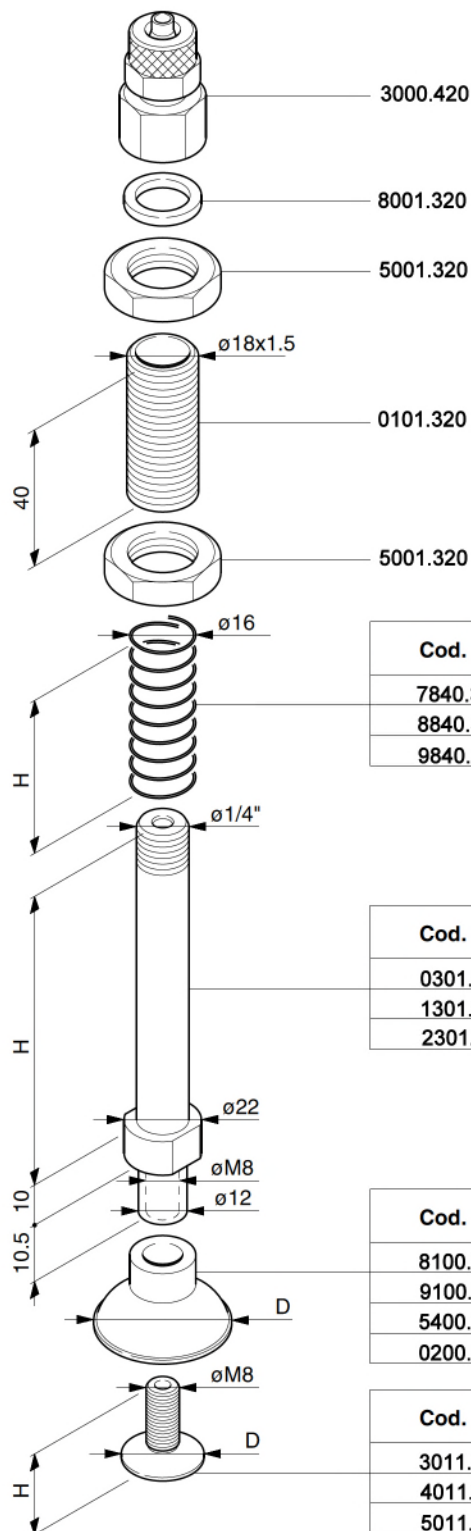
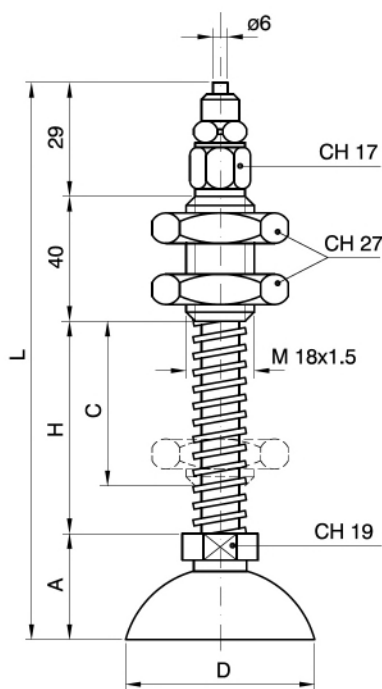

Cod.	H	C
7840.320	38	25
8840.320	80	55
9840.320	110	80

Cod.	H	C
0301.320	89	25
1301.320	130	55
2301.320	162	80

Cod.	D
8100.300	35
9100.300	45
5400.300	60
0200.300	65

Cod.	D	H
3011.320	15	15
4011.320	18	15
5011.320	25	16

PORTE-VENTOUSE "STANDARD"
PORTAVENTOSAS "STANDART"

Cod.	H	C
3301.320	89	25
4301.320	130	55
5301.320	162	80

PORTAVENTOSE "STANDARD"

"STANDARD" SUCKER-HOLDER
SAUGERTRAGER "STANDARD"

PORTE-VENTOUSE "STANDARD"
PORTAVENTOSAS "STANDART"

Cod.	D	C	H	L
9100.810	65	25	37	132
0200.810	65	55	77	172
1200.810	65	80	110	205
9100.810	90	25	37	132
0200.810	90	55	77	172
1200.810	90	80	110	205
9100.810	120	25	37	132
0200.810	120	55	77	172
1200.810	120	80	110	205

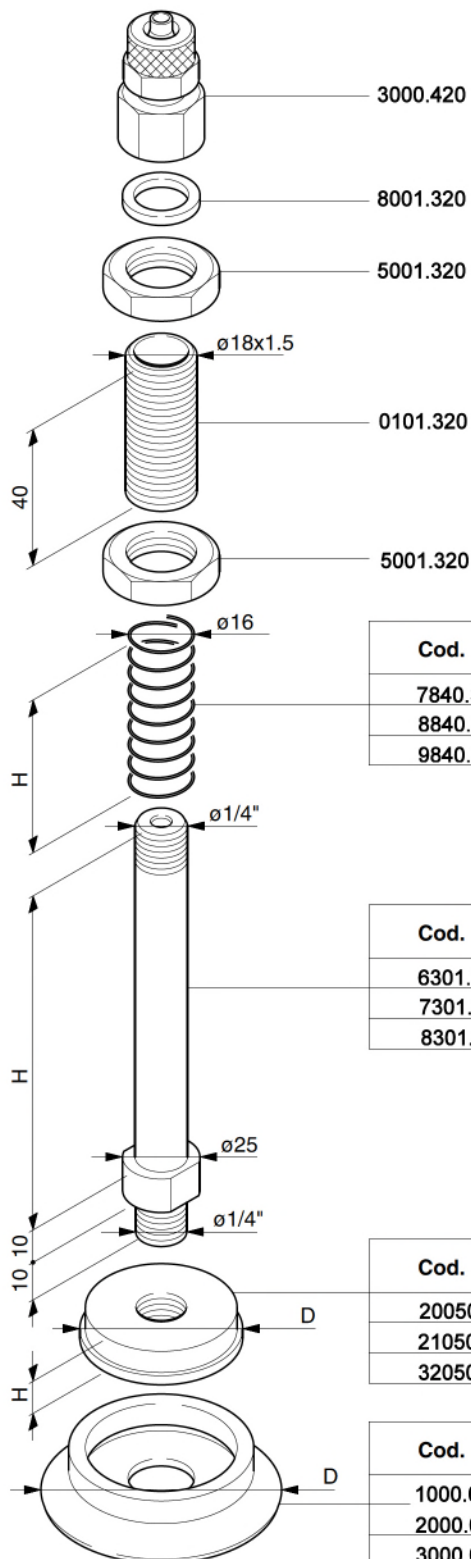
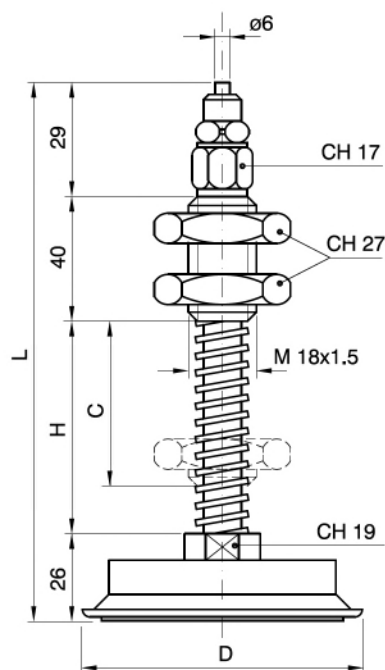

PORTAVENTOSE "STANDARD" CON TASTATORE

"STANDARD" SUCKER-HOLDER WITH FEELER
SAUGERTRÄGER "STANDARD" MIT TASTVENTIL

PORTE-VENTOUSE "STANDARD" AVEC PALPEUR
PORTAVENTOSAS "STANDART" CON PALPADOR

Cod.	C	H	L
3100.910	25	37	135
4100.910	55	77	175
5100.910	80	110	208

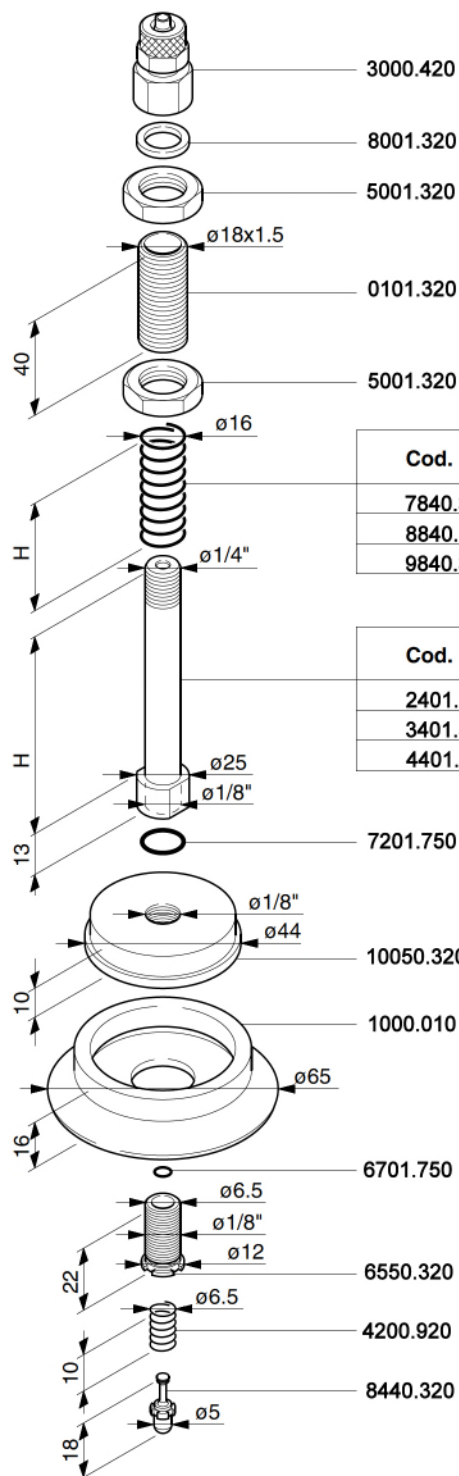
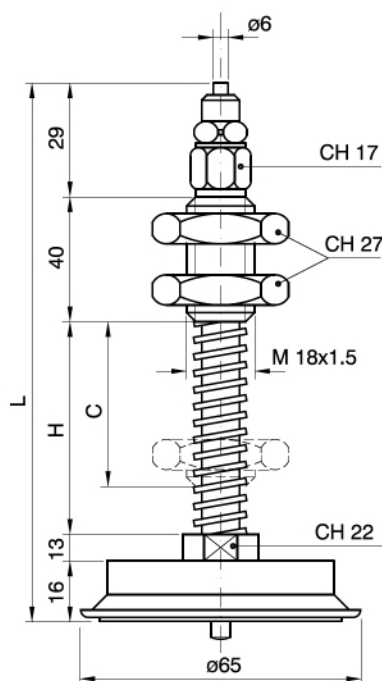

Cod.	H	C
7840.320	38	25
8840.320	80	55
9840.320	110	80

Cod.	H	C
2401.320	89	25
3401.320	130	55
4401.320	162	80

PORTAVENTOSE "STANDARD" CON TASTATORE

"STANDARD" SUCKER-HOLDER WITH FEELER
SAUGERTRÄGER "STANDARD" MIT TASTVENTIL

PORTE-VENTOUSE "STANDARD" AVEC PALPEUR
PORTAVENTOSAS "STANDARD" CON PALPADOR

Cod.	D	C	H	L
6100.910	90	25	37	164
7100.910	90	55	77	204
8100.910	90	80	110	237
9100.910	120	25	37	164
0200.910	120	55	77	204
1200.910	120	80	110	237

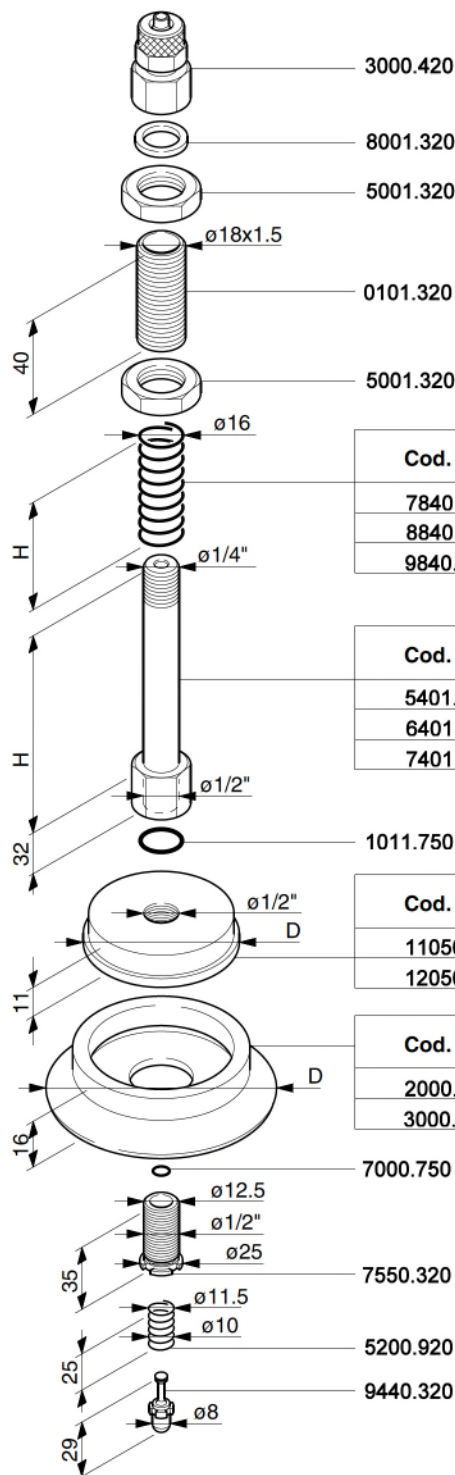
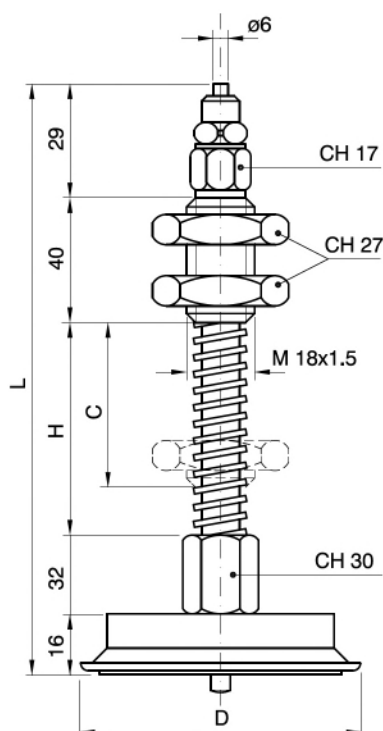

PORTAVENTOSE "MAGNUM"

"MAGNUM" SUCKER-HOLDER
SAUGERTRAGER "MAGNUM"

PORTE-VENTOUSE "MAGNUM"
PORTAVENTOSAS "MAGNUM"

Cod. 1000.120

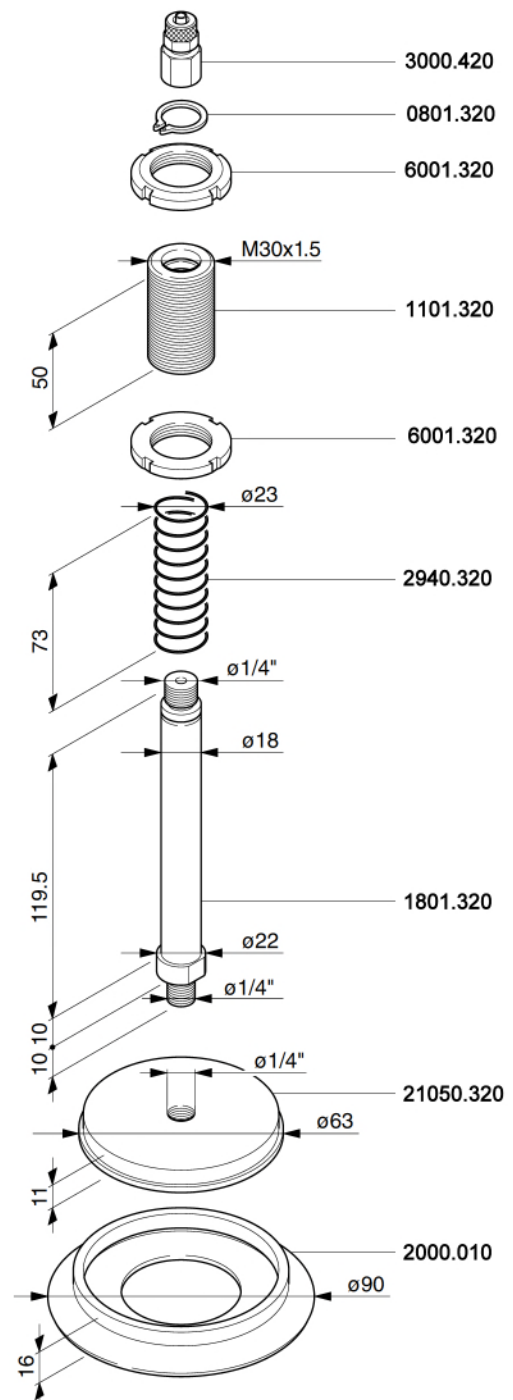
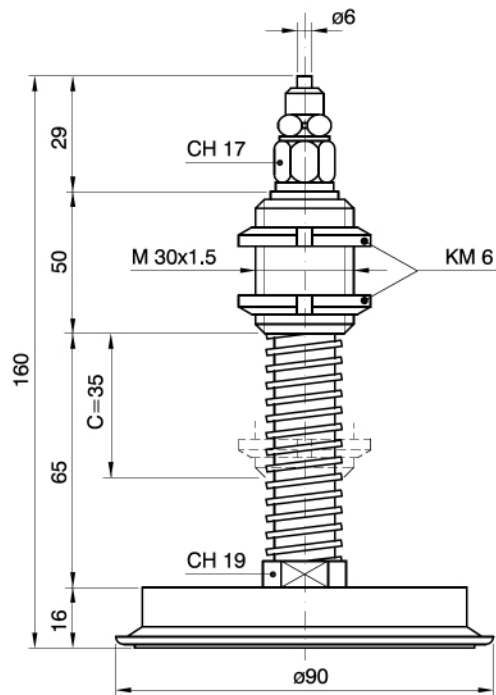

PORTAVENTOSE "MAGNUM"

"MAGNUM" SUCKER-HOLDER
SAUGERTRAGER "MAGNUM"

PORTE-VENTOUSE "MAGNUM"
PORTAVENTOSAS "MAGNUM"

Cod.	D	A	L
2000.120	120	16	176
	160	23	183

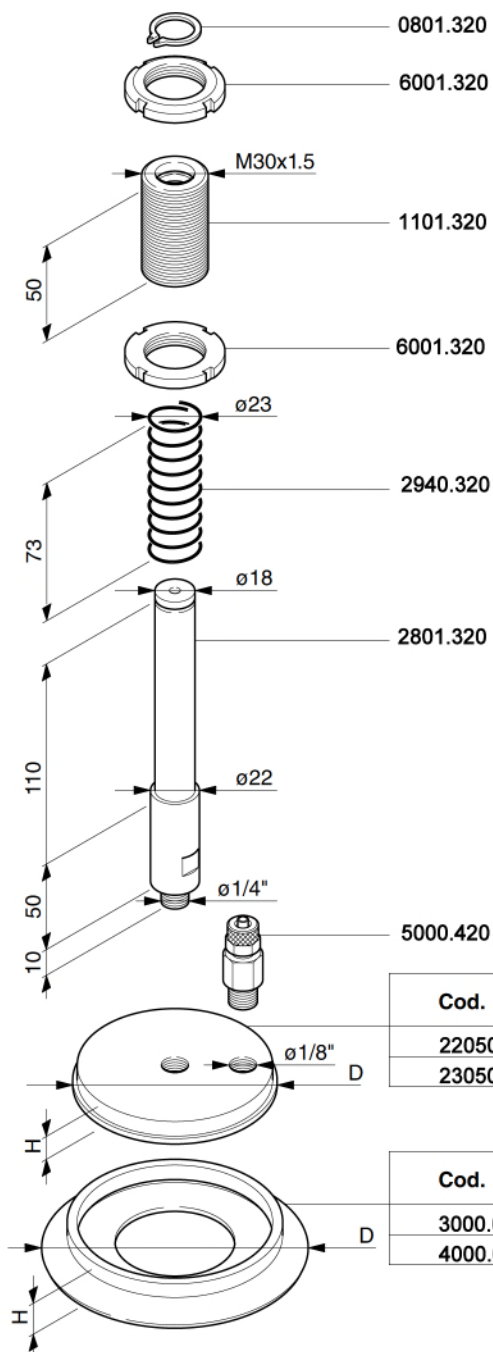
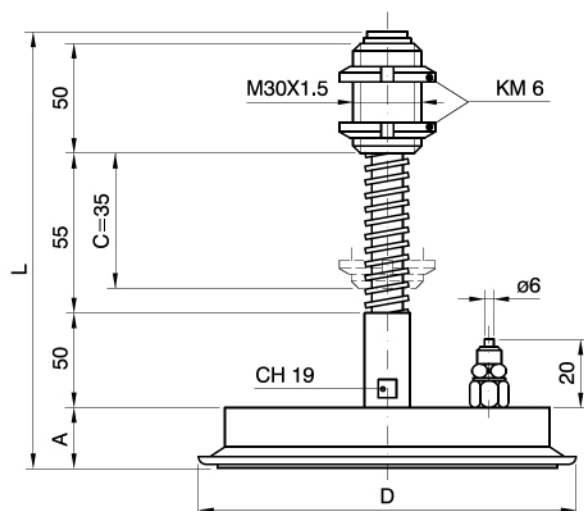

Cod.	D	H
22050.320	92	11
23050.320	127	15

Cod.	D	H
3000.010	120	16
4000.010	160	23

PORTAVENTOSE CON TASTATORE

SUCKER-HOLDER WITH FEELER
SAUGERTRAGER MIT TASTVENTIL

PORTE-VENTOUSE AVEC PALPEUR
PORTAVENTOSAS CON PALPADOR

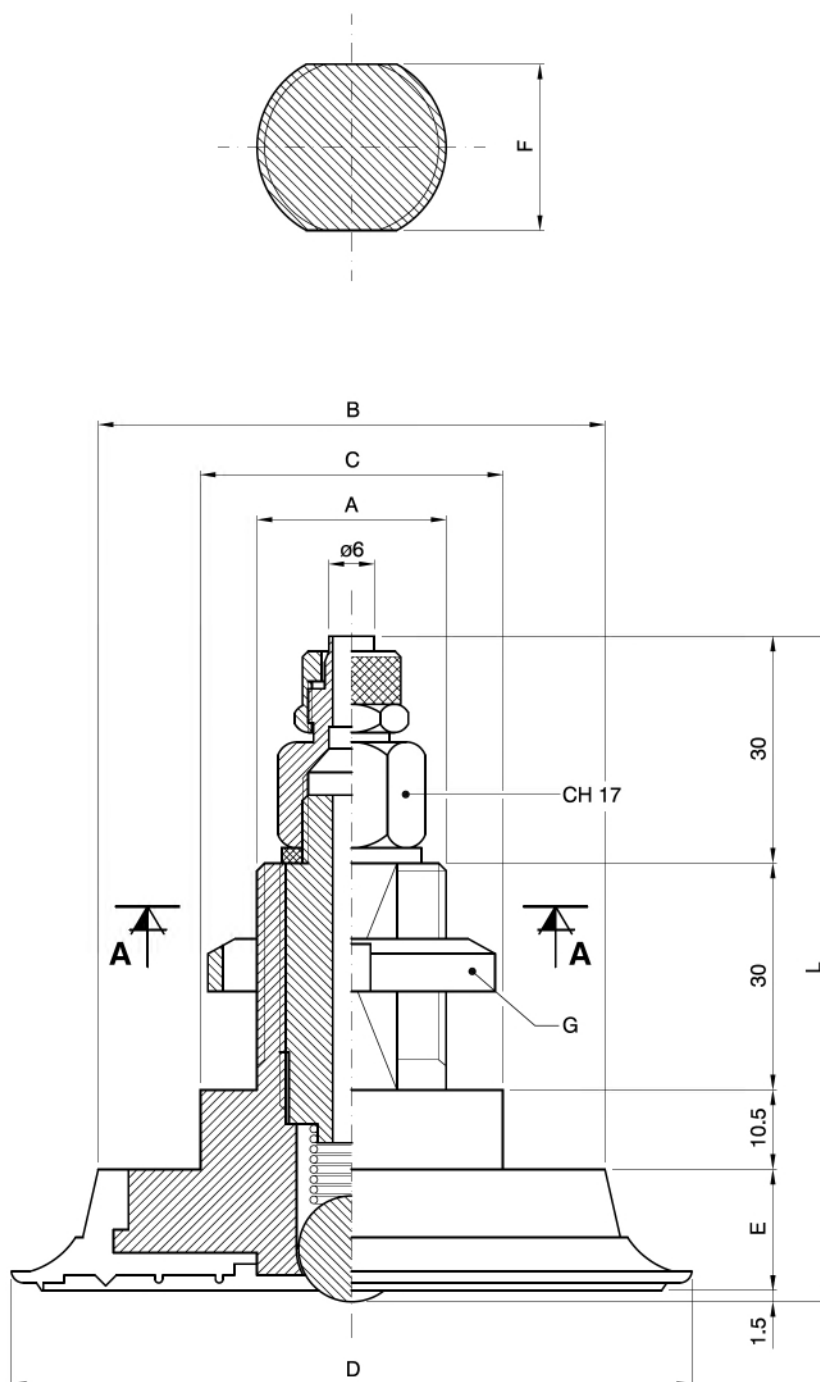

Cod.	A	B	C	D	E	F	L	G
1001.810	25x1.5	50	40	65	16	22	89	KM 5
2001.810	25x1.5	67	40	90	16	22	89	KM 5
3001.810	25x1.5	97	40	120	16	22	89	KM 5
4001.810	35x1.5	135	80	160	23	32	93	KM 7